

FILED
FEB 2 1993
COUNTY SURVEYOR
DOUGLAS COUNTY, ORE.
JP

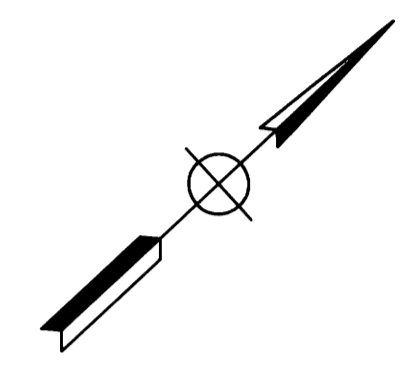
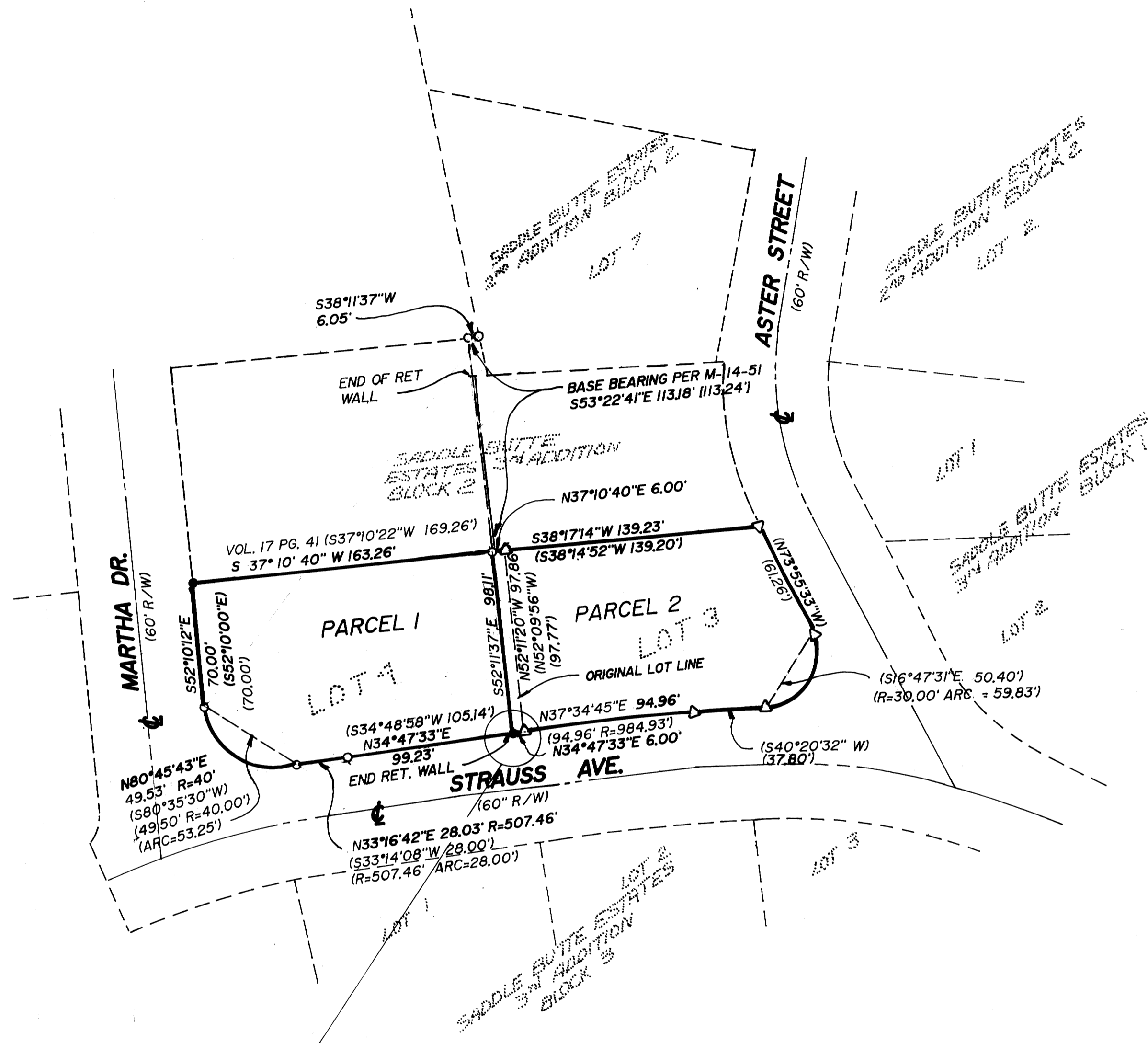

NARRATIVE:
BOUNDARY LINE ADJUSTMENT TO ADD 6' TO PARCEL 2. ESTABLISHED THE MOST EASTERLY CORNER OF THE EXISTING LOT 4 BY PROPORTIONING THE DISTANCE BETWEEN FOUND MONUMENTS AND RECORD, THEN DISTANCE -DISTANCE INTERSECT. FIELD CREW: M. HOLT & N. HIBBS USING A SOKKIA SET 4 TOTAL STATION
OFFICE: ALLAN TEITZEL
DRAFTING: K. VANGORDON

- LEGEND:
- FD. 5/8" I.R. UNLESS OTHERWISE NOTED
 - SET 5/8" X 30" I.R. W/CAP MARKED "i.e. ENGINEERING"
 - () RECORD PER VOL. 17, PAGE 41
 - [] RECORD PER M 114-51

COMP. PLAN: LOW DENSITY RESIDENTIAL
ZONE: R-1
PLANNING FILE NO: 92-326

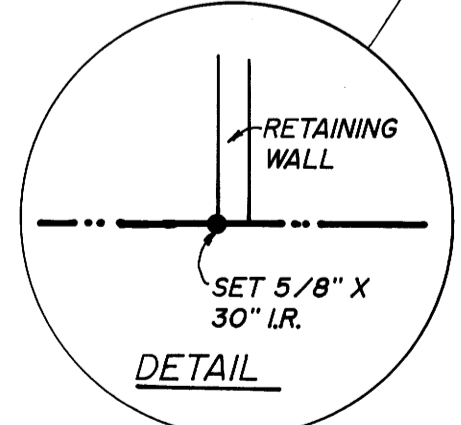

APPROVALS:
Keith L. Cubic 1/21/93
DOUGLAS COUNTY PLANNING DIRECTOR. DATE

	PROPERTY LINE ADJUSTMENT OF LOTS 3 AND 4, BLOCK 2 SADDLE BUTTE ESTATES 3rd ADDITION IN THE WEST 1/2, SECTION 30, TOWNSHIP 26 SOUTH, RANGE 5 WEST, WILLAMETTE MERIDIAN, DOUGLAS COUNTY, OREGON	
	SURVEYED FOR: LEIKEN CONSTRUCTION CO. 859 W. LOOKINGGLASS RD. ROSEBURG, OREGON 97470	SURVEYED BY: i.e. ENGINEERING 1205 SE COURT ROSEBURG, OREGON 97470
EXPIRES 6-30-94	SCALE: 1" = 50'	DATE: NOV. 1992
	140-12	PAGE 1 OF 1

COUNTY SURVEYORS FILE DATA
DO NOT REMOVE FROM OFFICE