

BOUNDARY LINE ADJUSTMENT

IN THE SW 1/4 OF SEC 13 T26S R4W WM
 FOR DONALD C. WIMBERLY & CHERYL G. WIMBERLY, CO-TRUSTEES OF THE WIMBERLY
 FAMILY TRUST-DATED 2-19-1990.

BY BRUCE R. ROGERS-LS660-443 W UMPQUA, ROSEBURG, OR. 97470
 SEPT 2, 1992 SCALE 1"=100'

ZONING RR2

APPROVED OCT. 1, 1992. DOUGLAS COUNTY PLANNING DEPT

Keith L. Cubie

NORTH UMPQUA RIVER

- FD. MONS PER M109-34
- FD 1/2" I.R. W PLSTC. CAP PLS 1941
- FD. 3/4" I. P.
- SET 5/8" I.R. W CAP LS 660
 # 30" IN LENGTH

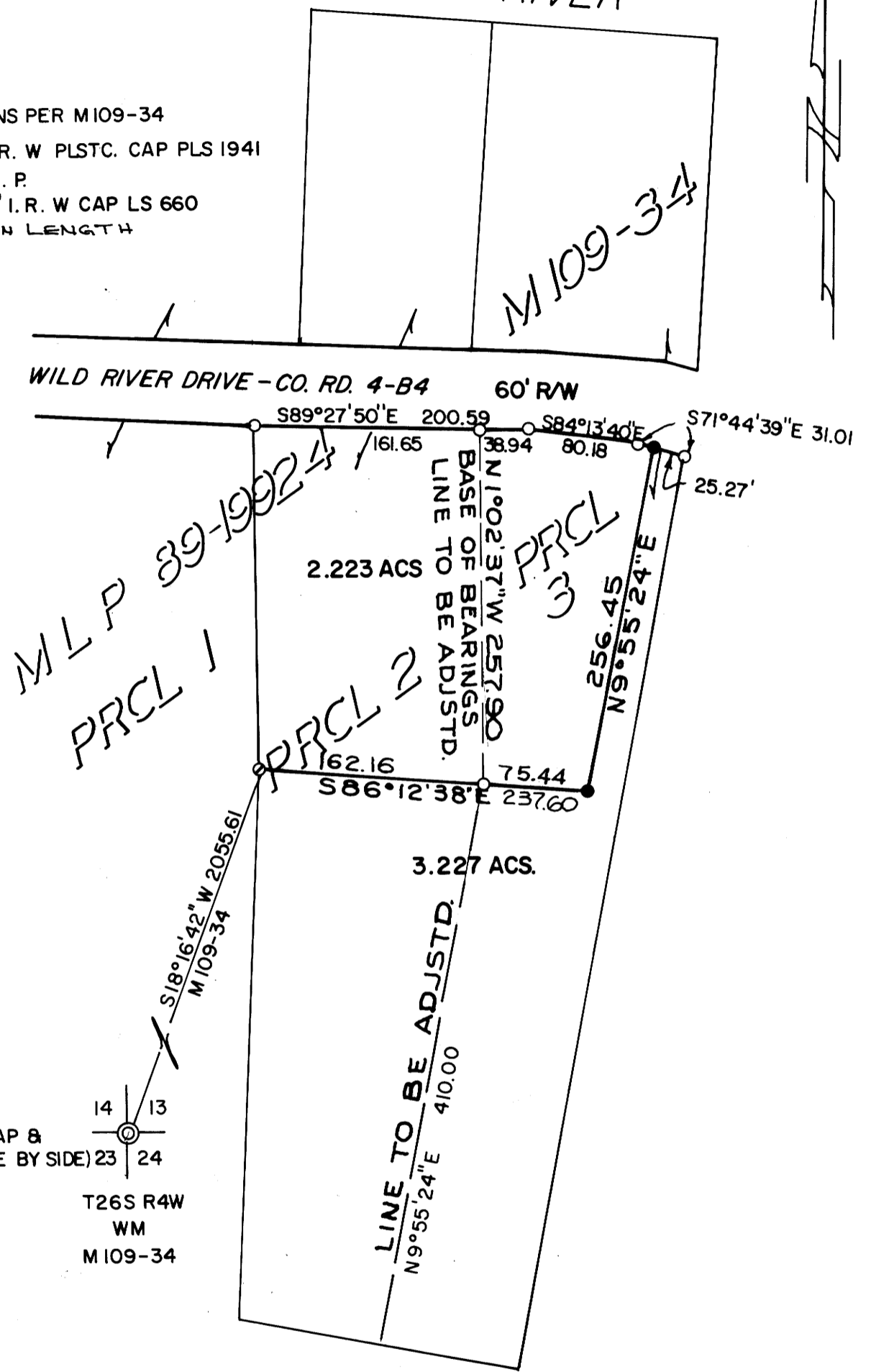

FD. BRASS CAP &
 3/4" I.R. (SIDE BY SIDE) 23 24
 T26S R4W
 WM
 M109-34

REGISTERED
 OREGON
 LAND SURVEYOR

Bruce R. Rogers

JULY 10, 1964
 BRUCE R. ROGERS
 660

MAP FILE M116 - 4

MAP FILE M116 - 4