

FILED *JP*  
JAN 26 1993 *JP*  
COUNTY SURVEYOR  
DOUGLAS COUNTY, ORE.  
*JP*

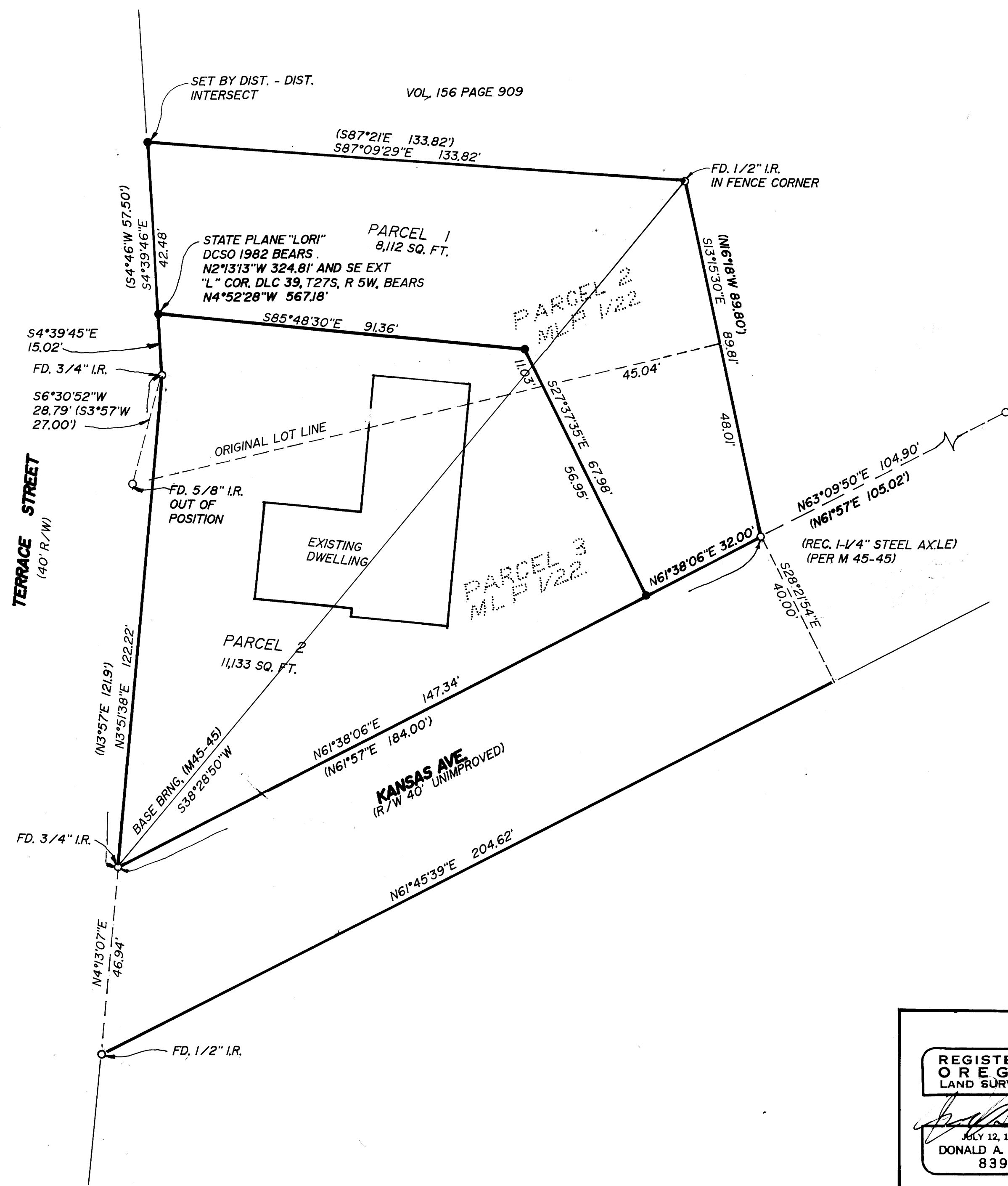
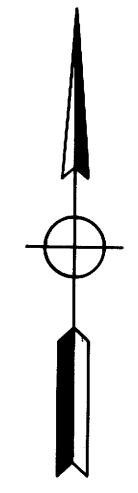

APPROVALS:

*John K. Hunter* 1-21-93  
CITY OF ROSEBURG COMMUNITY DEVELOPMENT DIRECTOR.

NARRATIVE:

LOCATED ALL MONUMENTS OF RECORD, M45-45 DISTANCE USED TO SET NW CORNER. EAST LINE DIFFERS FROM RECORD BY 3" BUT USING DISTANCE - DISTANCE INTERSECT BEING ON THE NORTH LINE & WEST LINE CLOSE TO RECORD THUS SUBSTANTIATING POSITION OF THE MONUMENTS SHOWN.  
CALCULATIONS: D. BENTZ  
DRAFTING: K. VANGORDON

LEGEND:

- FD. 5/8" I.R. UNLESS OTHERWISE NOTED
- SET 5/8" X 30" I.R. W/CAP MARKED "i.e. ENGINEERING"
- (REC.) RECORD PER M 45-45
- WATER: CITY OF ROSEBURG
- SEWER: R.U.S.A.
- ZONE:
- COMP. PLAN:

<b>REGISTERED OREGON LAND SURVEYOR</b>  JULY 12, 1963 <b>DONALD A. BENTZ</b> 839 EXPIRES 6-30-94		<b>PROPERTY LINE ADJUSTMENT</b> IN THE SW 1/4 SECTION 19, TOWNSHIP 27 S, RANGE 5 W, W.M., DOUGLAS COUNTY, OREGON	
		SURVEYED FOR: ALBERT J. & THELMA J. SAYER 945 SE TERRACE, ROSEBURG, OREGON 97470	SURVEYED BY: i.e. ENGINEERING 1205 SE COURT ROSEBURG, OREGON 97470
SCALE: 1"=20'	DATE: OCT 1992	134-04	PAGE 1 OF 1

PROPERTY SURVEYORS FILE DATA  
NOT REMOVE FROM OFFICE