

Survey for
Donald R. Gilliam
212 Diamond Elk Rd.
Tiller, Oregon
97484

Survey by
Kaiser Surveying
19440 Highway 62
Eagle Point, Oregon
97524

BOUNDARY LINE ADJUSTMENT

APPROVED BY THE DOUGLAS COUNTY DEPT. of PLANNING
(FILE No. 92-158)

By Keith L. Cubic Date 1/11/93

Location
SW 1/4 of Section 33, T.31S., R.1W., W.M.
and Gov't Lot Nos. 1 & 2 Section 5, T.32S.,
R.1W., W.M. Douglas County, Oregon

Date
December 30, 1992

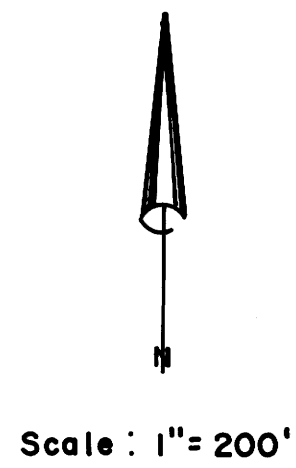

Legend

- ⊙ Found 2" G.I. Pipe with 2 1/2" Br. cap
(Filed Survey No. M82-15A)
- ⊙ Found 1" G.I. Pipe with 2 1/2" Br. cap
(Office of County Surveyor)
- ✕ Set 1" x 36" G.I. Pipe with plastic cap
marked "KAISER RLS 803"
- Set 5/8" x 30" Rebar with plastic cap
marked "KAISER RLS 803"

SEE SEPARATE NARRATIVE FILE No. CS 63/150
IN THE OFFICE OF THE COUNTY SURVEYOR

REGISTERED
PROFESSIONAL
LAND SURVEYOR

G.D.K.
OREGON
JULY 16 1967
GARY D. KAISER
No. 803
EXP. 12-31-95

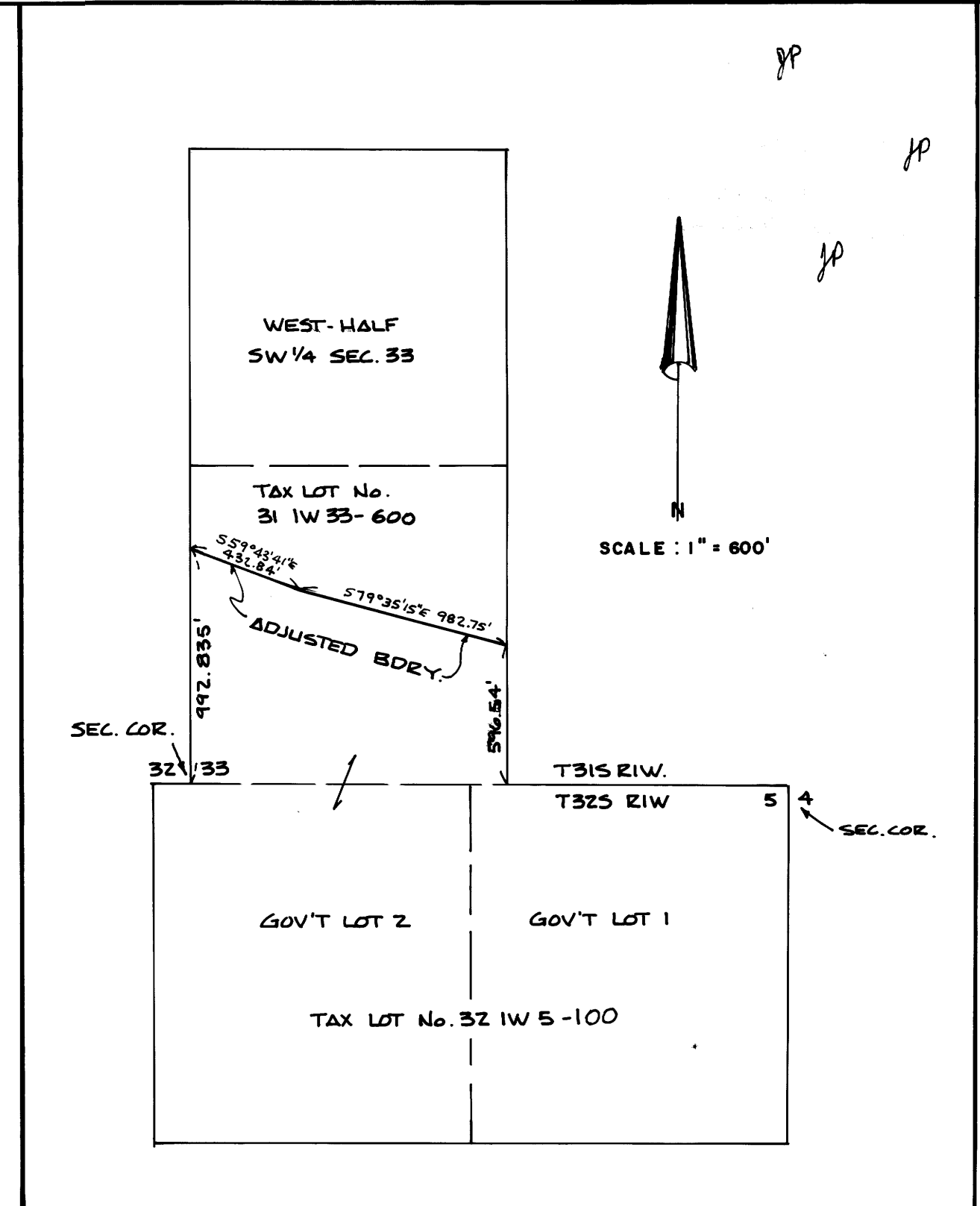
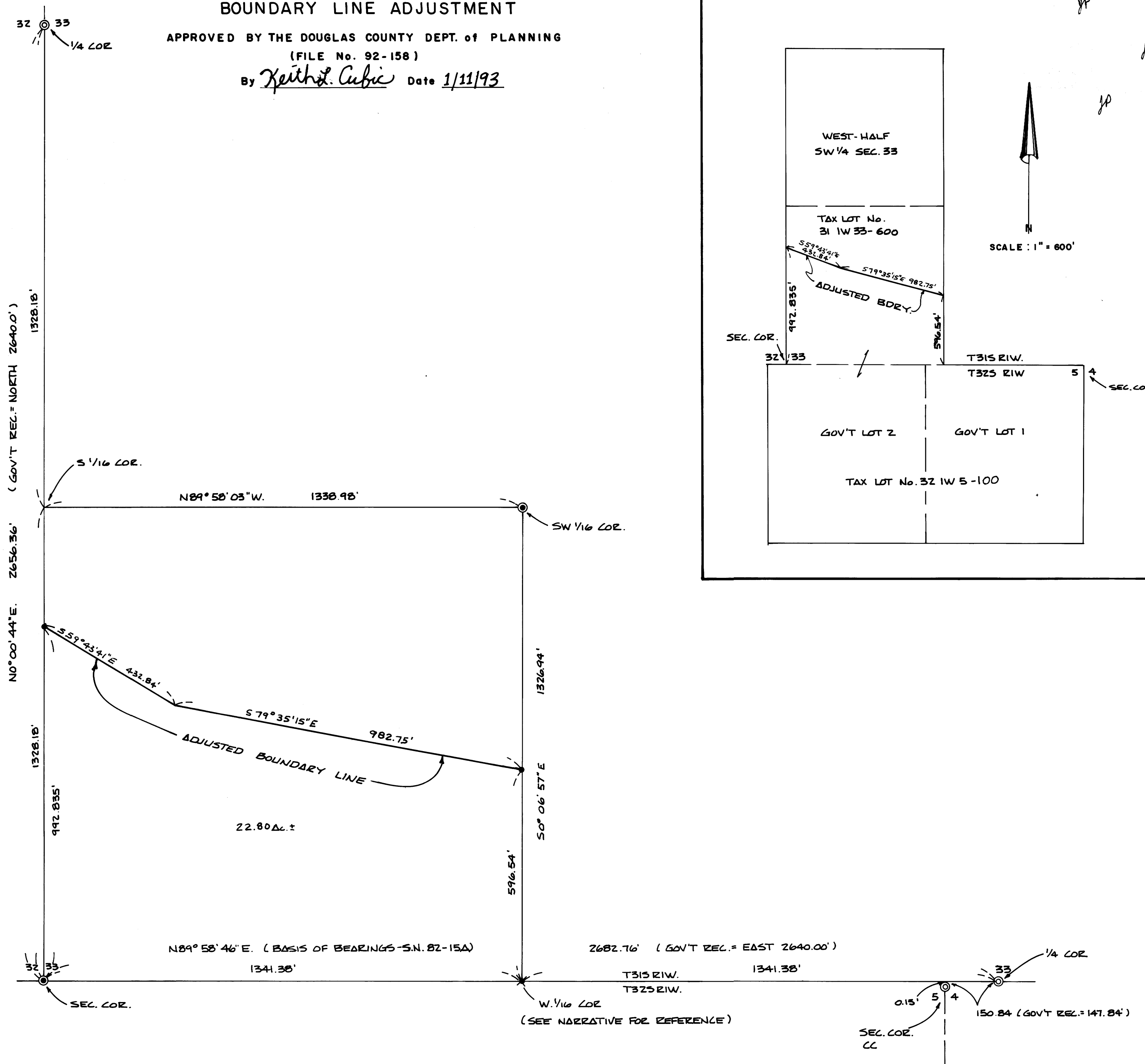

Map File M116-30

CS File 63/150
Map File M116-30

GARY D. KAISER
R.P.L.S. ORE. 803
C.W.R.E. ORE. 73

KAISER SURVEYING
19440 HIGHWAY 62
EAGLE POINT, OREGON 97524

PHONE
SHADY COVE (503) 878-3995
MEDFORD PHONE/FAX (503) 779-8040

SURVEY NO. M 116-30

SURVEY NARRATIVE TO COMPLY WITH O.R.S. 209.250

SURVEY FOR:

DONALD R. GILLIAM
212 DIAMOND ELK ROAD
TILLER, OR 97484

FILED JP

JAN 13 1993

SURVEY BY:

KAISER SURVEYING
19440 HWY. 62
EAGLE POINT, OR 97524

COUNTY SURVEYOR
DOUGLAS COUNTY, ORE.

LOCATION:

SW ¼ of Section 33, T. 31 S.,
R. 1 W., W.M., and Govt. Lot Nos. 1
& 2, Section 5, T. 32 S., R. 1 W.,
W.M., Douglas County, OR

BASIS OF BEARINGS:

Files Survey No. 82-15 A (South
boundary of Section 33)

DATE:

December 30, 1992

PURPOSE:

To monument the Easterly and
Westerly terminuses of the new
adjusted boundary as approved by the
Douglas County Planning Dept. (see
File No. 92-158)

Also to monument the Southeast
corner of the West-half of the SW ¼
of Section 33.

PROCEDURE:

Utilizing EDM Equipment, tied found
monuments as shown on the map accompanying this report.
Using said found monuments for control, the adjusted boundary
position and the West 1/16 corner on the South boundary of
Section 33 were computed and monumented.

The adjusted boundary line was located per the clients
and the county approval.

At the West one-sixteenth corner on the South boundary
of Section 33 set a 1" x 36" G.I. pipe 31" in the ground with
a plastic cap marked "KAISER RLS 803" from which:

A 15" Douglas Fir scribed "W 1/16 S 33 - BT" bears
N 49° 48' E, 61.8 feet.

A 10" Douglas Fir scribed "W 1/16 S 33 - BT" bears
N 64° 17' W, 18.6 feet.

A found 3/4" iron pipe exp. 5" bears N 44° 32' W, 0.80
feet (see Filed Survey No. 42/187).

O.S. File No. 63/150

RLS 803
G.P. 12-31-92

REGISTERED
PROFESSIONAL
LAND SURVEYOR

G. D. K

OREGON
JULY 16, 1967
GARY D. KAISER