

28
 JUN 15 1992
 COUNTY SURVEYOR
 DOUGLAS COUNTY, ORE

FD. BRASS CAP STAMPED
 D.C.S.O. 1956 T28SR7W
 BT'S: 10" R. FIR N.38°15'E. 26.3 FT.
 14" R. FIR S38.5°W. 65.2 FT.

FD. BRASS CAP 1/16 COR.
 STAMPED D.C.S.O 1969 T28SR7W
 W/16 S21
 S28
 BT'S: 10" D. FIR N78°E 25.0 FT.
 12" D. FIR S63°E 21.5 FT.

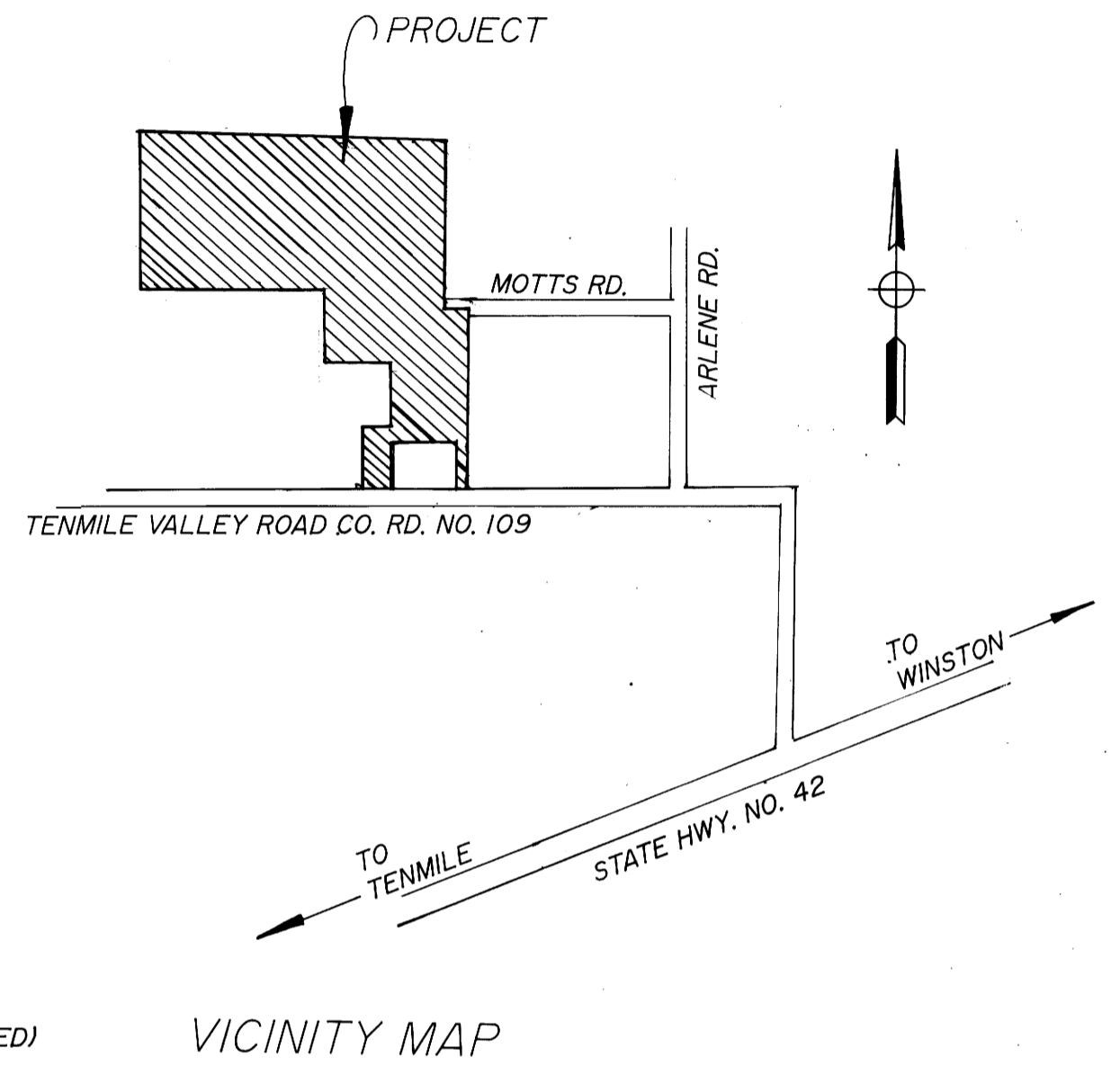
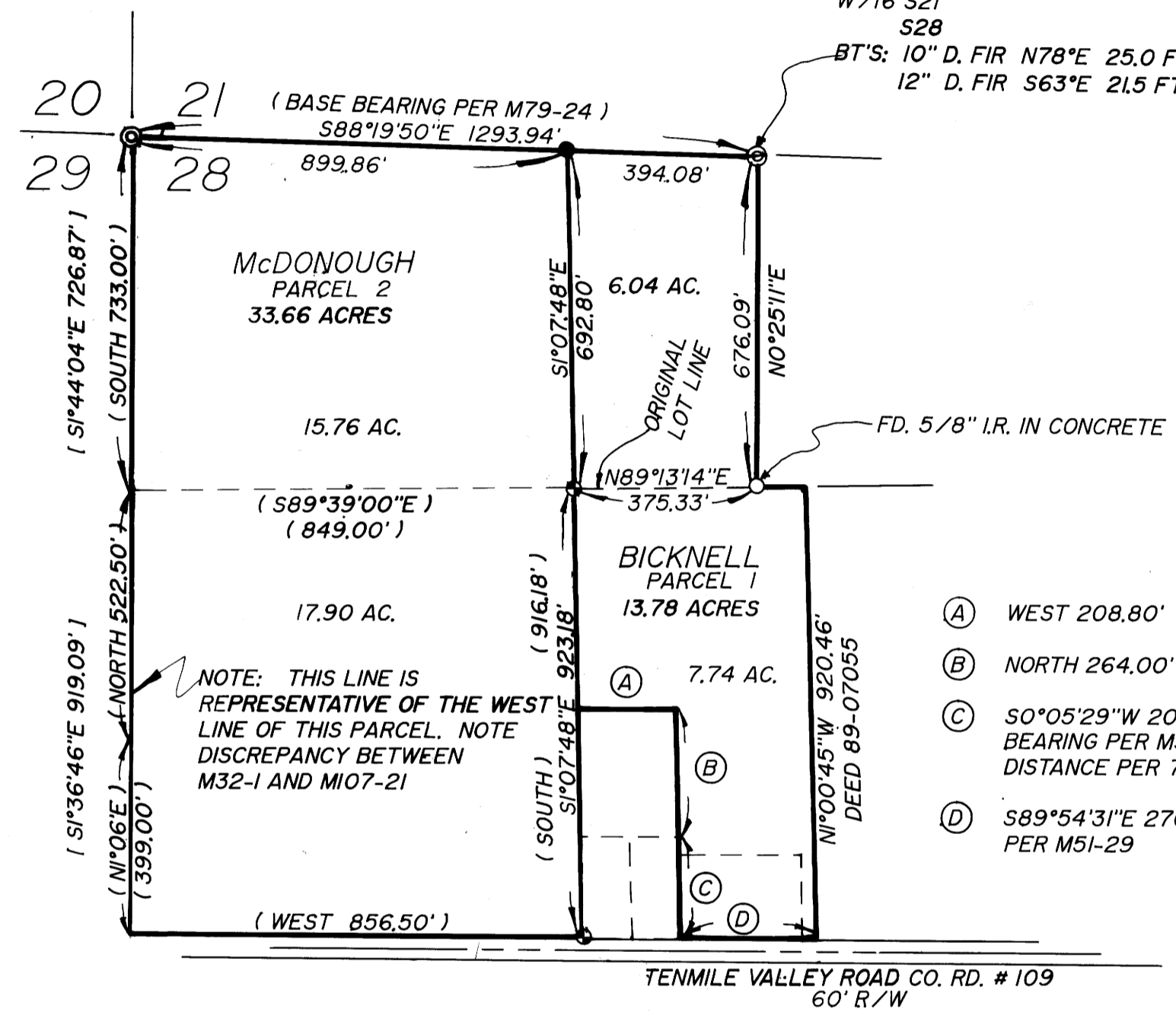
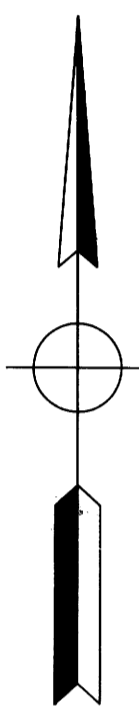

NARRATIVE:

FD. MONUMENTS SHOWN, EXTENDED WESTERLY LINE OF PARCEL 1 NORTHERLY TO THE NORTH LINE OF SECTION 28. ADD PARCEL 6.04 ACRES TO TAX LOT 800.
 REF. MAPS: M32-1, M79-24, M51-29, & DEEDS
 FIELD CREW: M. HOLT, N. HIBBS
 EQUIP: SET 4 TOTAL STATION
 OFFICE: D. BENTZ
 DRAFTING: M. RADCLIFFE

NOTE:
 M32-1 CALLS USED IN BK. 496, PG. 358 DESCRIPTION.

LEGEND

- SET 5/8" X 18" I.R. W/CAP STAMPED "i.e. ENGINEERING"
- FD. 5/8" I.R. UNLESS NOTED OTHERWISE
- FD. 3/4" I.P.
- [] RECORD PER M107-21
- () RECORD PER M32-1

APPROVALS:
Keith L. Cubie 12/11/92
 DOUGLAS COUNTY PLANNING DEPT. DATE
 DOUGLAS COUNTY SURVEYOR DATE

	PROPERTY LINE ADJUSTMENT IN THE NW 1/4 OF SEC. 28, T28S, R7W, WILLAMETTE MERIDIAN, DOUGLAS COUNTY, OREGON		
	SURVEYED FOR: MICHAEL J. & TERRI McDONOUGH 865 BELLEVUE RD. NASHVILLE, TN. 37221	SURVEYED BY: i.e. ENGINEERING 1205 SE COURT ROSEBURG, OR. 97470 (503) 673-0166	
	SCALE: 1" = 300'	DATE: MAY 1992	428.01

COUNTY SURVEYORS FILE DATA
 DO NOT REMOVE FROM OFFICE