

BOUNDARY LINE ADJUSTMENT

IN THE NE 1/4 OF SEC 13 T26S R7W WM
SURVEYED FOR EMMA & BILLY PAYNE, EUGENE & MYRTLE HAMMAN
SURVEYED BY BRUCE R. ROGERS, 443 W UMPQUA, ROSEBURG, OR. 672-2843
SCALE 1"=100' NOV 1992

- FOUND 5/8" I.R.
- ⊙ FOUND BRASS CAP-D.C. SURVEYORS OFFICE BEARING TREES EXCELLENT, SCRIBES HEALED.
- SET 5/8" X 30" I.R. WITH CAP MARKED LS 660

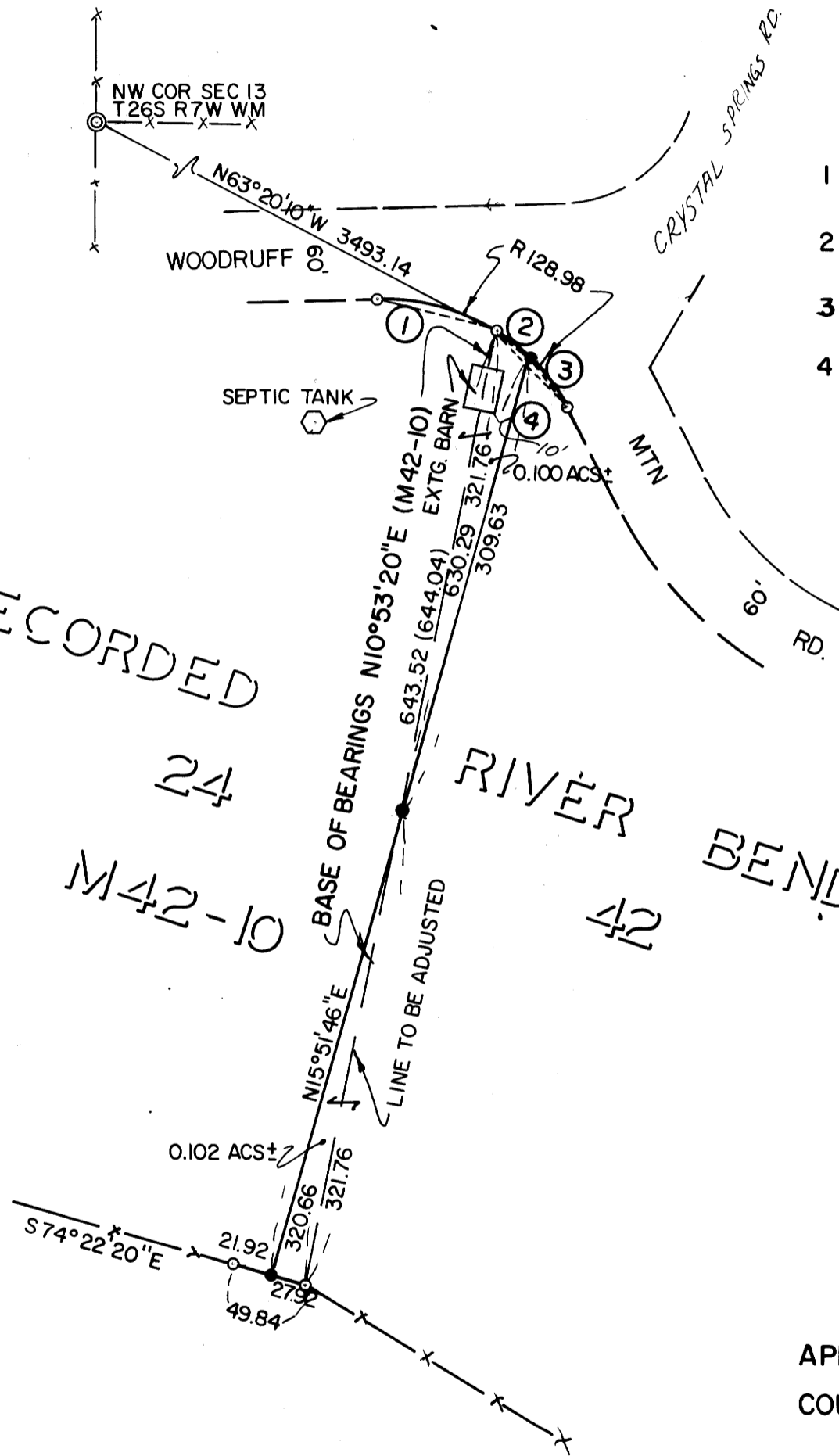

CURVE DATA			
	LENGTH	CHORD	Δ
1	72.42	S75°34'32"E 71.47'	32°10'16"
2	30.06	S52°49'03"E 30.00'	13°21'18"
3	42.37	S36°43'47"E 42.18'	18°49'14"
4	72.43	S43°24'26"E 71.48'	32°10'28"

UNRECORDED
24
M42-10
BASE OF BEARINGS N10°53'20"E (M42-10)
RIVER
42
BEND WEST

REGISTERED
OREGON
LAND SURVEYOR

Bruce R. Rogers

JULY 10, 1964
BRUCE R. ROGERS
660

APPROVED DECEMBER 4, 1992.

COUNTY PLANNING DIRECTOR Keith L. Cubic

MAP FILE M116-20

MAP FILE M116-20