

**COUNTY SURVEYORS FILE DATA  
DO NOT REMOVE FROM OFFICE  
ADJUSTMENT OF COMMON  
BOUNDARY LINE SURVEY**

Located in the:  
S.W. 1/4 of SECTION 22 and  
the N.W. 1/4 of SECTION 27,  
TOWNSHIP 30 SOUTH, RANGE 5 WEST,  
WILLAMETTE MERIDIAN, DOUGLAS COUNTY, OREGON.  
PART OF PARCEL I,  
MINOR LAND PARTITION FILE NO. M 91-60.

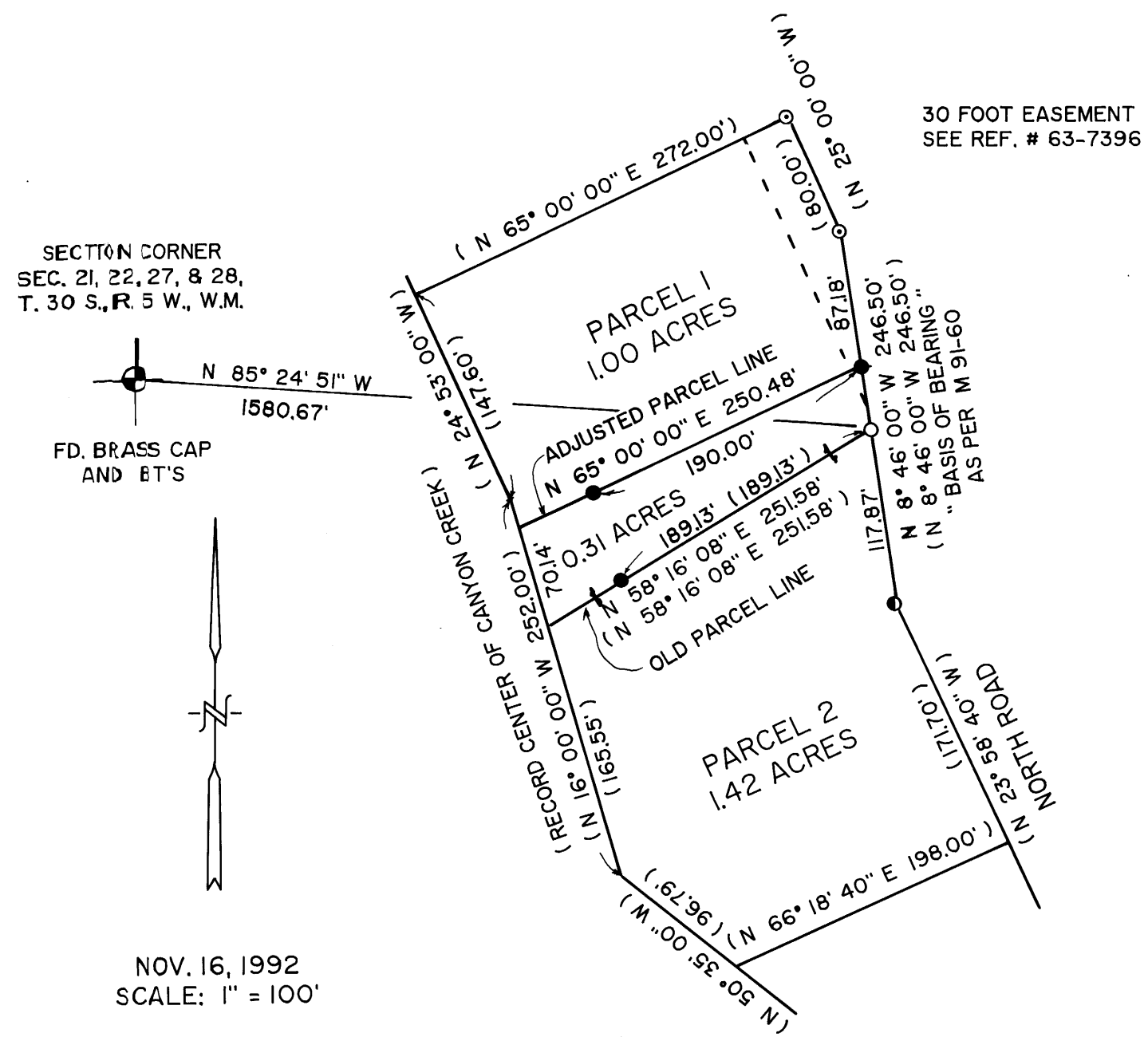

**LEGEND:**

- FD. 3/4" IRON PIPE AS PER M 15-38.
- FD. 1/2" IRON PIPE AS PER M 15-38.
- FD. 5/8" IRON ROD AS PER M 91-60.
- SET 5/8" X 30" IRON ROD WITH PLASTIC CAP ATTACHED, MKD. " R. BROWN, PLS 2391 "
- ( ) RECORD AS PER M 91-60.

PREPARED FOR:  
JEAN V. BERRY  
P.O. BOX 457  
CANYONVILLE, OREGON 97417

PREPARED BY:  
RAYMOND F. BROWN - P.L.S. # 2391  
P.O. BOX 539  
CANYONVILLE, OREGON 97417  
Phone: (503) 839-6185

**APPROVAL:**

*Gynn O. Deaton*  
CANYONVILLE CITY RECORDER

12-8-92  
DATE

REGISTERED  
PROFESSIONAL  
LAND SURVEYOR

*Raymond F. Brown*

OREGON  
JULY 26, 1989  
RAYMOND F. BROWN  
2391

**NARRATIVE:**

THE PURPOSE OF THE SURVEY WAS TO LOCATE AND SHOW THE ADJUSTMENT OF COMMON BOUNDARY LINE BETWEEN PARCEL 1 AND PARCEL 2 OF MINOR LAND PARTITION SURVEY FILE NUMBER M 91-60. FIELD INVESTIGATION LOCATED THE SAID FOUND CORNERS AND CONDITIONS. CONTROL FOR THE SURVEY WAS THE EXISTING PARCEL BOUNDARIES. THE EAST LINE THAT CONTROLS THE EAST BOUNDARY FOR BOTH PARCEL 1 AND PARCEL 2, AS DEFINED BY M 91-60 WAS USED AS " BASIS OF BEARING ". THE PARCEL LINE COMMON TO PARCEL 1 AND PARCEL 2 WAS RE-ESTABLISHED FROM RECORD BEARING AND DISTANCE.

NOTE: THE 0.31 ACRE PIECE SHOWN TO BECOME PART OF PARCEL 2 OF M 91-60.

M 116-19

M 116-19