

COUNTY SURVEYORS FILE DATA
DO NOT REMOVE FROM OFFICE
BOUNDARY LINE SURVEY
 SECTION 29, T24S, R4W, W.M.
 FOR HUBERT SIGL
 25 NOV 1992

E 1/16 CORNER, SECTION 20 & SECTION 29
 Set iron rod from which

14" Douglas fir bears
 S65°E 10.0 ft. scribed
 "E 1/16 S29 BT"

10" Douglas fir bears
 N17°W 27.2 ft. scribed
 "E1/16 S20 BT"

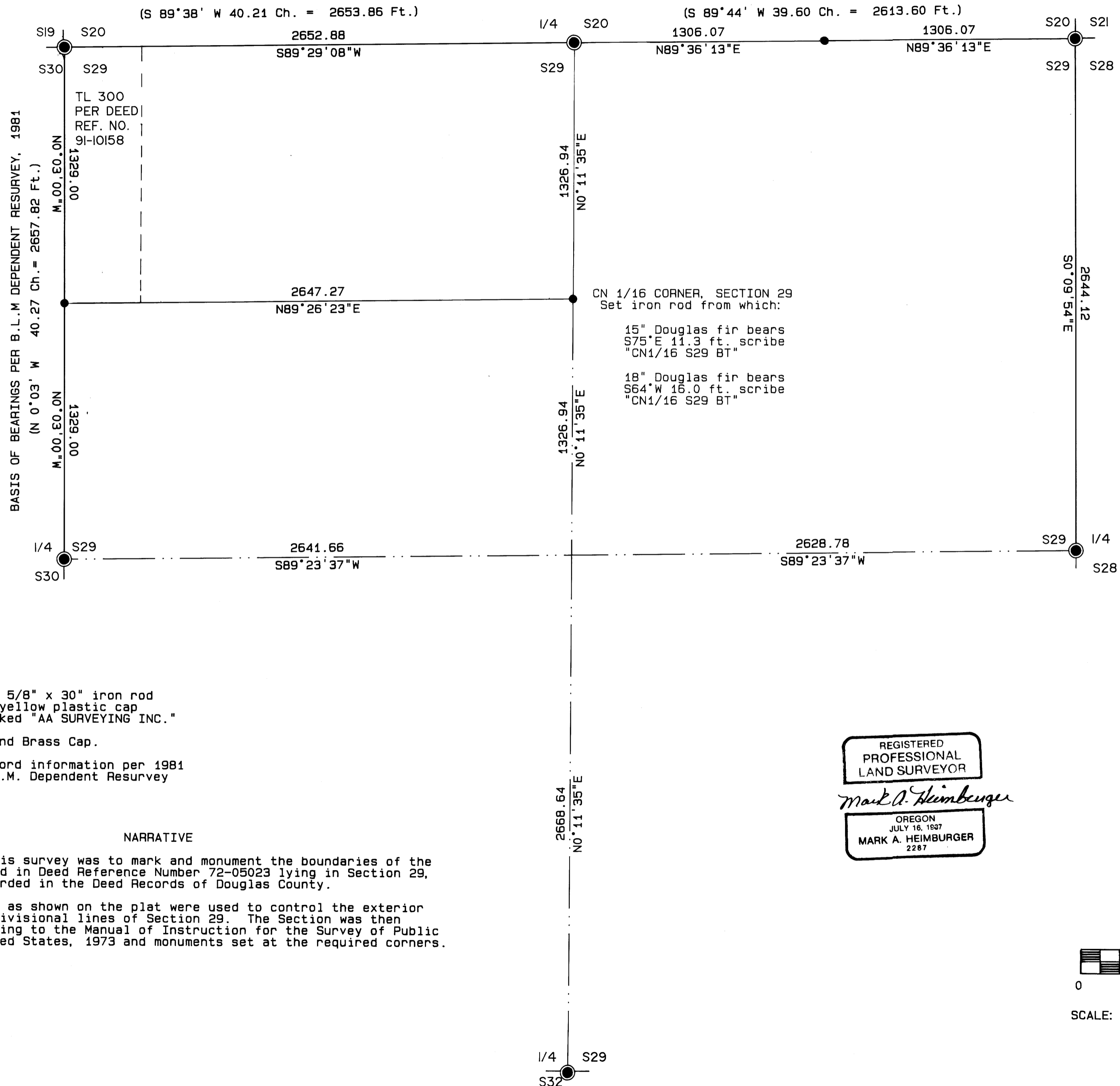

N 1/16 CORNER, SECTION 29 & SECTION 30
 Set iron rod from which:

Gate corner post bears
 S10°E 7.8 ft.

Power pole #4/83 bears
 N63°W 36.2 ft.

BASIS OF BEARINGS PER B.L.M. DEPENDENT RESURVEY, 1981
 (N 0°03' W 40.27 Ch. = 2657.82 Ft.)

TL 300
 PER DEED
 REF. NO.
 91-10158

CN 1/16 CORNER, SECTION 29
 Set iron rod from which:

15" Douglas fir bears
 S75°E 11.3 ft. scribe
 "CN1/16 S29 BT"

18" Douglas fir bears
 S64°W 16.0 ft. scribe
 "CN1/16 S29 BT"

LEGEND

- Set 5/8" x 30" iron rod w/ yellow plastic cap marked "AA SURVEYING INC."
- ⊙ Found Brass Cap.
- (()) Record information per 1981 B.L.M. Dependent Resurvey

NARRATIVE

The purpose of this survey was to mark and monument the boundaries of the property described in Deed Reference Number 72-05023 lying in Section 29, T24S, R4W as recorded in the Deed Records of Douglas County.

The found corners as shown on the plat were used to control the exterior boundary and subdivisional lines of Section 29. The Section was then subdivided according to the Manual of Instruction for the Survey of Public Lands of the United States, 1973 and monuments set at the required corners.

REGISTERED
 PROFESSIONAL
 LAND SURVEYOR

Mark A. Heimbürger

OREGON
 JULY 16, 1997
 MARK A. HEIMBURGER
 2287

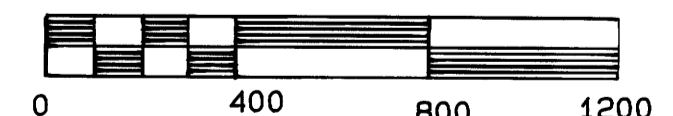
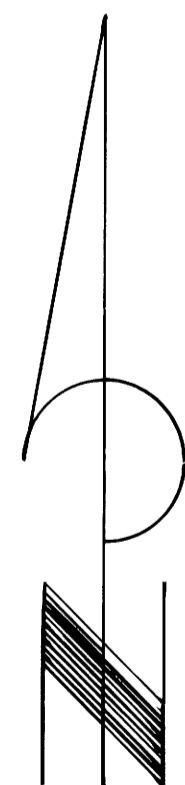

SCALE: 1 inch : 400 feet