

COUNTY SURVEYORS FILE DATA  
DO NOT REMOVE FROM OFFICE

FILED JP

DEC 7 1992 JP

# SURVEY TO SET PROPERTY CORNERS

IN THE NW 1/4 OF THE SE 1/4 SEC 16 T25S R5W W.M. LOT 6  
BLOCK 2 PLAT A OF S.L. & WCO.

COUNTY SURVEYOR  
DOUGLAS COUNTY, OREGON  
JP

SURVEY BY  
BRUCE ROGERS  
443 N. UMPIQUA ST.  
ROSEBURG, OR.

DECEMBER 2 1992

SURVEY FOR  
JERZY POLUDNIAK

SCALE 1" = 100'

LEGEND  
● 5/8" I. ROD FD.  
○ 5/8" I. ROD SET  
30" Long with cap  
Marked L.S. 660

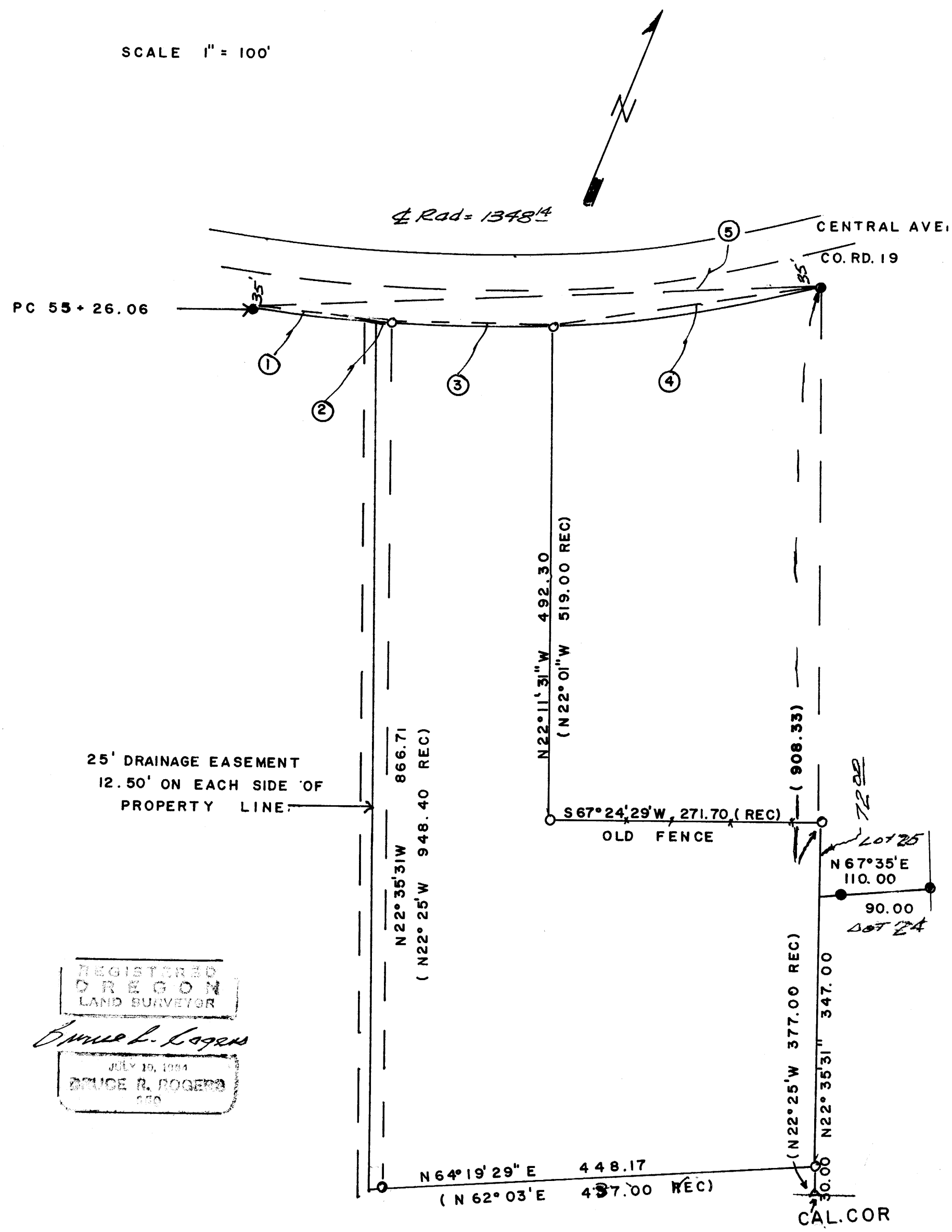

- ①  
B - N 74° 44' 54\" E  
C - 123.78  
L - 123.82
- ②  
B - N 71° 55' 30\" E  
C - 12.50  
L - 12.50
- ③  
B - N 68° 12' 32\" E  
C - 166.81  
L - 166.91
- ④  
B - N 59° 07' 40\" E  
C - 271.09  
L - 271.53
- ⑤  
B - N 65° 24' 30\" E  
C - 570.64  
L - 574.76

BASE OF BEARING - REPLAT OF  
CAPRI ESTATES  
REVISED 2

25' DRAINAGE EASEMENT  
12.50' ON EACH SIDE OF  
PROPERTY LINE.

REGISTERED  
OREGON  
LAND SURVEYOR  
*Bruce R. Rogers*  
JULY 19, 1984  
BRUCE R. ROGERS  
350