

M116-14

# SURVEY IN BLOCK 72 SUBDIVISION "A" KINNEY'S IMPROVED PLAT

IN THE SW 1/4 OF SEC 18  
T27S, R5W, WM

For Ralph L. and Geraldine M. Ohman  
November, 1992

*2/8*  
*JP*  
*JP*

Subdivision "A"  
Kinney's Imp. Plat  
Vol. 1, Pg. 44

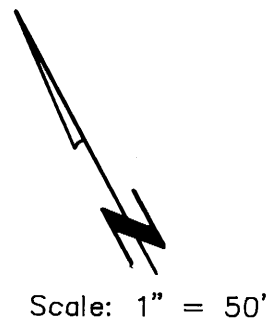

Scale: 1" = 50'

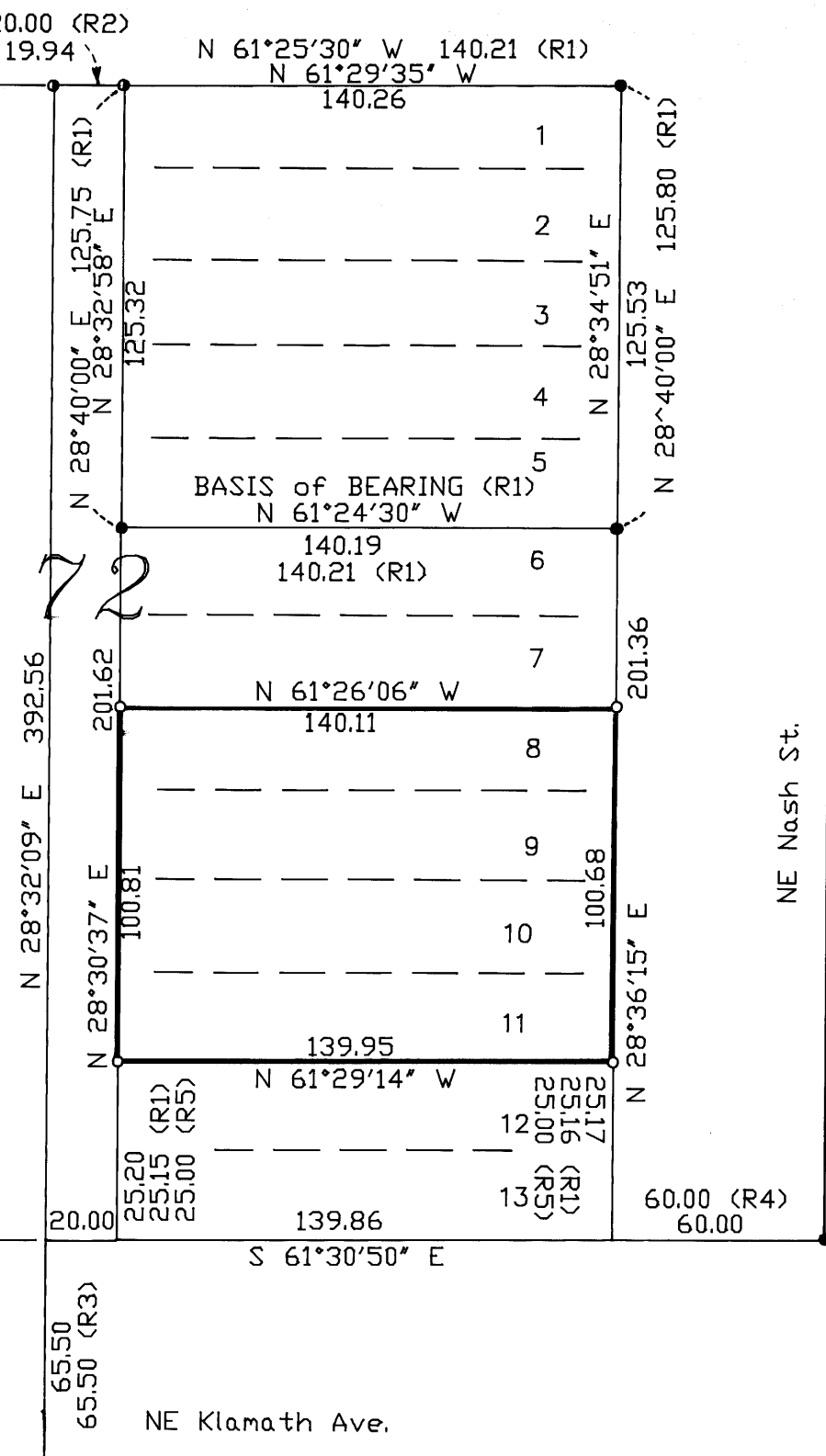

### LEGEND - NARRATIVE

- o Set 5/8"x30" I. Rod w/plastic cap marked "LS 2552".
- Fd. 1/2" I. Pipe - capped.
- Fd. 5/8" I. Rod.
- R1 Rec. Information per M28-24.
- R2 Rec. Information per CS58-124.
- R3 Rec. Information per M18-7.
- R4 Rec. Information per CS39-175.
- R5 Rec. Information per Vol. 1, Pg. 44.

The purpose of this survey was to monument the Lots of Block 72, Subdivision "A", Kinney's Improved Plat, as shown. Monuments found on NE Klamath Ave. and NE Nash St. were used to control the width of the streets. Monuments found on the westerly side of the alley in Block 72 and Block 75 were used to control the width of the alley. The excess was distributed evenly among the Lots from the found monuments at the southerly corners of Lot 5 to the calculated corners on the northerly Right-of-Way of NE Klamath Ave.

REGISTERED  
PROFESSIONAL  
LAND SURVEYOR

*David J. Collier*

OREGON  
JULY 21, 1992  
DAVID J. COLLIER  
2552

SURVEY BY -

Pacific Surveying Technology, Inc.  
778 N Comstock  
Sutherlin, OR 97479  
Tel. (503) 459-4106

M116-14

Not Capped