

PROPERTY SURVEY IN SECTION 26, T. 24 S., R. 6 W., W.M., DOUGLAS COUNTY, OREGON

FOR: W. D. HENRY

DATE: OCTOBER 1992

Legend: ○ FD. AS NOTED

● POINT COMPUTED FROM M 112-50 NOT TIED IN THIS SURVEY.

● SET 5/8" x 30" IRON ROD W/CAP (LS. 079)

(REC.) RECORD DATA AS PER M112-50 OR AS NOTED

((REC.)) RECORD DATA AS PER DOUGLAS COUNTY DEED RECORDS No. 82-13962 AND P 84-96

BY: ROBERT L. DOLAN
3614 NONPAREIL RD.
SUTHERLIN, OR. 97479

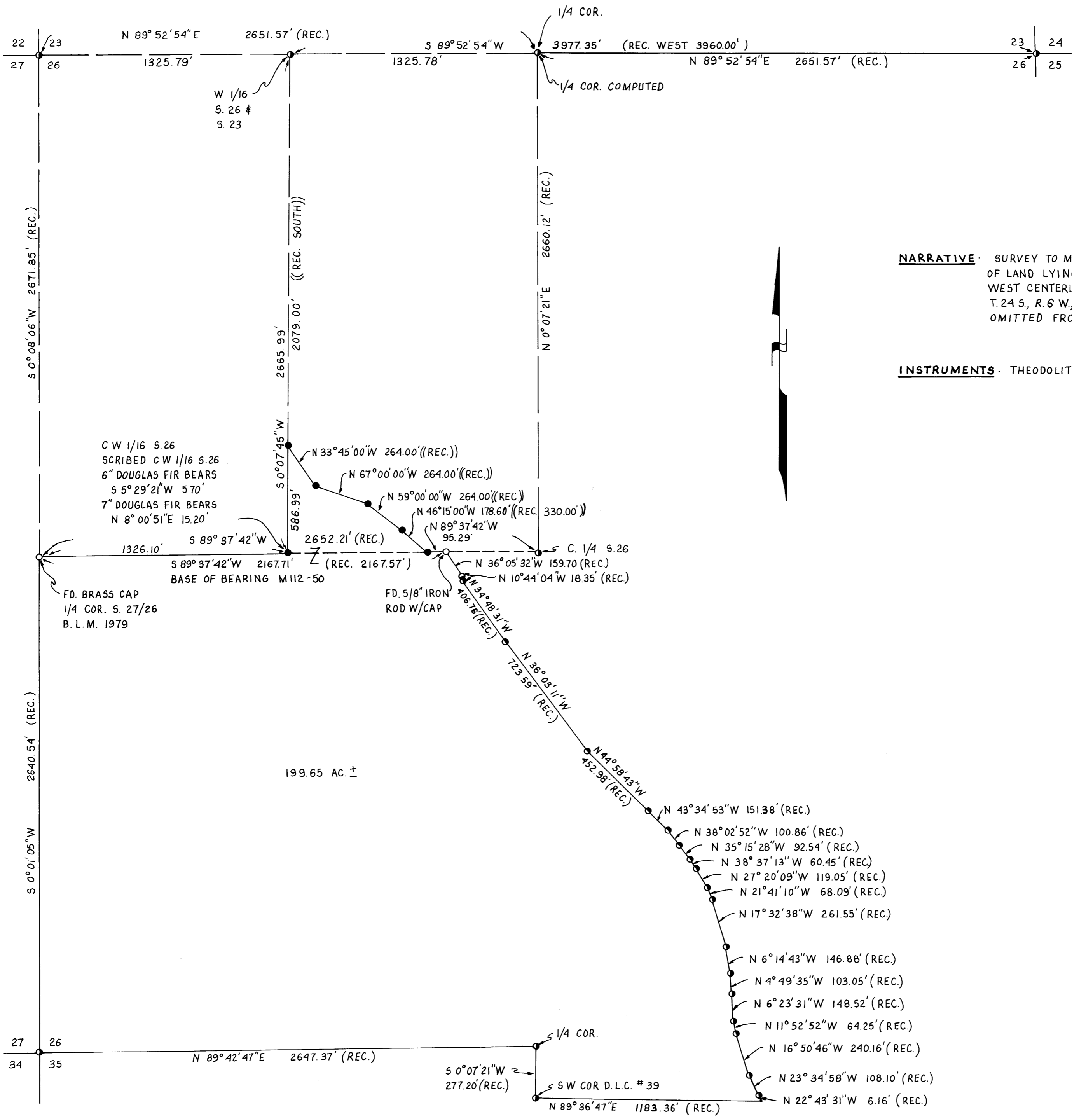

NARRATIVE: SURVEY TO MONUMENT A PARCEL OF LAND LYING NORTH OF THE EAST WEST CENTERLINE OF SECTION 26, T. 24 S., R. 6 W., W.M., WHICH WAS OMITTED FROM M112-50.

INSTRUMENTS: THEODOLITE & DISTANCE METER

REGISTERED PROFESSIONAL LAND SURVEYOR

Robert L. Dolan EXP-12-93
JULY 30, 1978
ROBERT L. DOLAN
376