

**SURVEYORS FILE DATA
DO NOT REMOVE FROM OFFICE**

**SURVEY FOR PROPERTY LINE
ADJUSTMENT IN NE 1/4
SECTION 24, T30S, R6W, WM**

for Robert Linder

APPROVAL: *Jose X. Rice*
City of Riddle

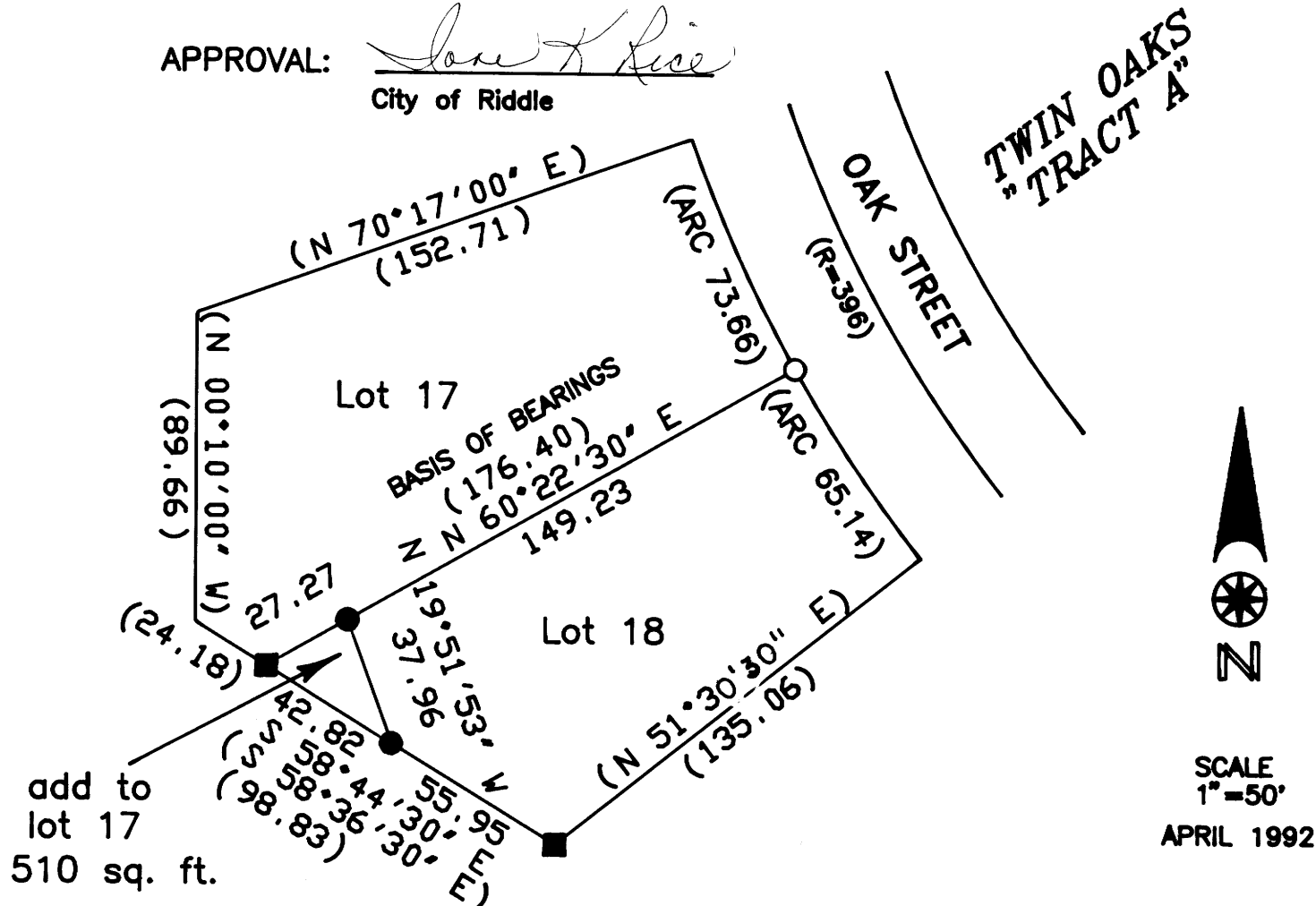

SURVEY NARRATIVE: THE SURVEY IS BASED ON THE PLAT OF TWIN OAKS "TRACT A"
EQUIPMENT: LIETZ T60D THEODOLITE, MAC II EDM, AND 100 FT STEEL TAPE.

LEGEND

- FOUND 1" IRON PIPE
- FOUND 3/4" IRON ROD
- SET 5/8" X 30" IRON ROD WITH 3/4" BRASS WASHER MARKED LS 866 ATTACHED. SET 3/4" IRON PIPE OVER IRON ROD
- () RECORD

A PARCEL OF LAND IN LOT 18 TWIN OAKS "TRACT A", IN SECTION 24, TOWNSHIP 30 SOUTH, RANGE 6 WEST, WILLAMETTE MERIDIAN, DOUGLAS COUNTY, OREGON MORE PARTICULARLY DESCRIBED AS FOLLOWS:

BEGINNING AT THE MOST WESTERLY CORNER OF SAID LOT 18; THENCE NORTH 60° 22' 30" EAST 27.27 FEET ALONG THE NORTHWESTERLY LINE OF SAID LOT 18; THENCE SOUTH 19° 51' 53" EAST 37.96 FEET TO THE SOUTHWESTERLY LINE OF SAID LOT 18; THENCE NORTH 58° 44' 30" WEST 42.82 FEET ALONG THE SOUTHWESTERLY LINE OF SAID LOT 18 TO THE POINT OF BEGINNING, CONTAINING 510 SQUARE FEET MORE OR LESS.

BY:
WILLIAM J. RUPPERT
P.O. BOX 1564
MYRTLE CREEK, OR 97457

REGISTERED
OREGON
LAND SURVEYOR

William J. Ruppert
WILLIAM J. RUPPERT
006