

SURVEY FOR BOUNDARY LINE ADJUSTMENT IN LOTS 2 AND 3 BLOCK 20, PLAT OF DRAIN LOCATED IN THE N.W. 1/4 OF SECTION 17, T.22 S., R. 5 W., W.M., DRAIN, OREGON

**BY SURVEYORS FILE DATA
NOT REMOVE FROM OFFICE**

FOR: ELDEN LETSOM
P.O. BOX 396
DRAIN, OR. 97435

BY: ROBERT L. DOLAN
3614 NONPARIEL RD.
SUTHERLIN, OR. 97479

DATE: SEPTEMBER 1992

SCALE: 1" = 20'

- Log and:**
- FD. 1" IRON PIPE
 - SET 5/8" X 30" IRON ROD W/CAP (L5 016)
 - ⊙ POINT COMPUTED FROM V.I P.56, NOT FOUND AND NOT SET
 - (REC.) RECORD DISTANCE AS SCALED FROM RM1-64

- ORIGINAL BOUNDARY LINES
- ORIGINAL LOT LINES
- - - - ADJUSTED BOUNDARY LINE

NOTE "A": "B" ST. R/W IS SCALED FROM ASSESSOR MAP

NARRATIVE: SURVEY FOR BOUNDARY LINE ADJUSTMENT IN TAX LOT 200 AND 300, SECTION 17 BA, T.22 S., R. 5 W., W.M. MONUMENTS SET FROM COMPUTED BLOCK CORNERS.

INSTRUMENTS: THEODOLITE & DISTANCE METER

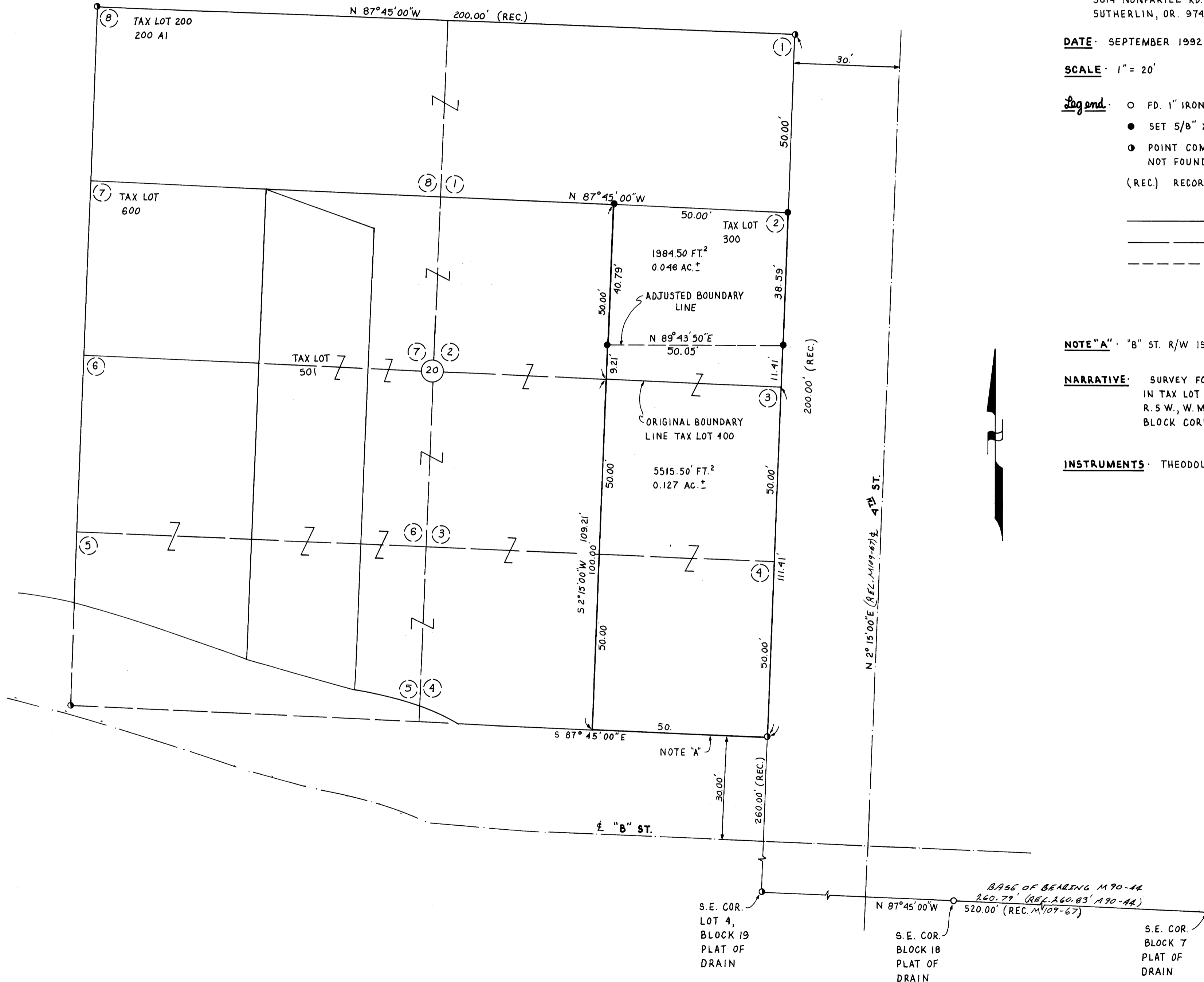

REGISTERED
PROFESSIONAL
LAND SURVEYOR

Robert L. Dolan

OREGON
July 30, 1976
ROBERT L. DOLAN
1076

M115-80

M115-80