

PROPERTY SURVEY IN LOTS 7 AND 8, BLOCK "I", BROWN'S ADDITION TO R.R. ADDITION TO OAKLAND, LOCATED IN THE SE 1/4 OF SECTION 4, T.25S., R.5W., W.M., OAKLAND, OREGON

APR 19 1992

COUNTY SURVEYORS FILE DATA
NOT REMOVE FROM OFFICE

FOR: KENNETH BROWN
411 S.E. PEAR ST.
OAKLAND, OR. 97462

BY: ROBERT L. DOLAN
3614 NONPARIEL RD.
SUTHERLIN, OR. 97479

DATE: APRIL 1992

SCALE: 1" = 50'

- Legend:**
- FD. AS NOTED
 - SET 5/8" X 30" IRON ROD W/CAP (L.S. 1016)
 - POINT COMPUTED FROM M4-49 NOT FOUND AND NOT SET

COUNTY SURVEYORS FILE DATA
NOT REMOVE FROM OFFICE

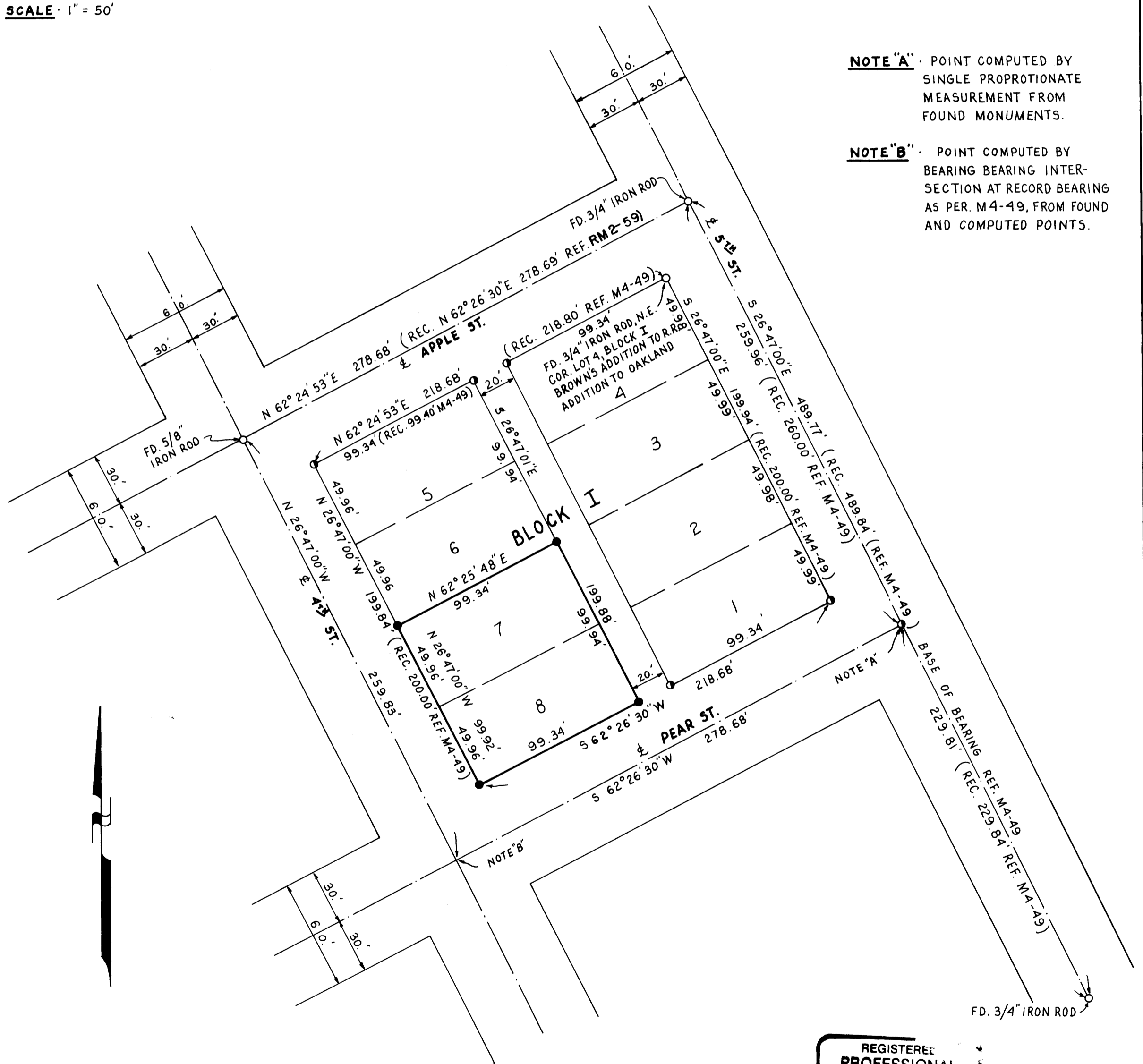

NOTE "A" - POINT COMPUTED BY SINGLE PROPORTIONATE MEASUREMENT FROM FOUND MONUMENTS.

NOTE "B" - POINT COMPUTED BY BEARING BEARING INTERSECTION AT RECORD BEARING AS PER. M4-49, FROM FOUND AND COMPUTED POINTS.

NARRATIVE: PROPERTY SURVEY OF LOTS 7 AND 8, BLOCK "I", BROWN'S ADDITION TO R.R. ADDITION TO OAKLAND.

INSTRUMENTS: THEODOLITE & DISTANCE METER

REGISTERED
PROFESSIONAL
LAND SURVEYOR

Robert L. Dolan
OREGON
July 30, 1976
ROBERT L. DOLAN
1076