

FILED *fl*

OCT 27 1992 *vs*

COUNTY SURVEYOR
DOUGLAS COUNTY, OREGON
Nur

**SURVEY FOR BOUNDARY LINE ADJUSTMENT
LOCATED IN THE
S.E. 1/4 OF SECTION 19, T.25S., R.5W., W.M.,
SUTHERLIN, OREGON**

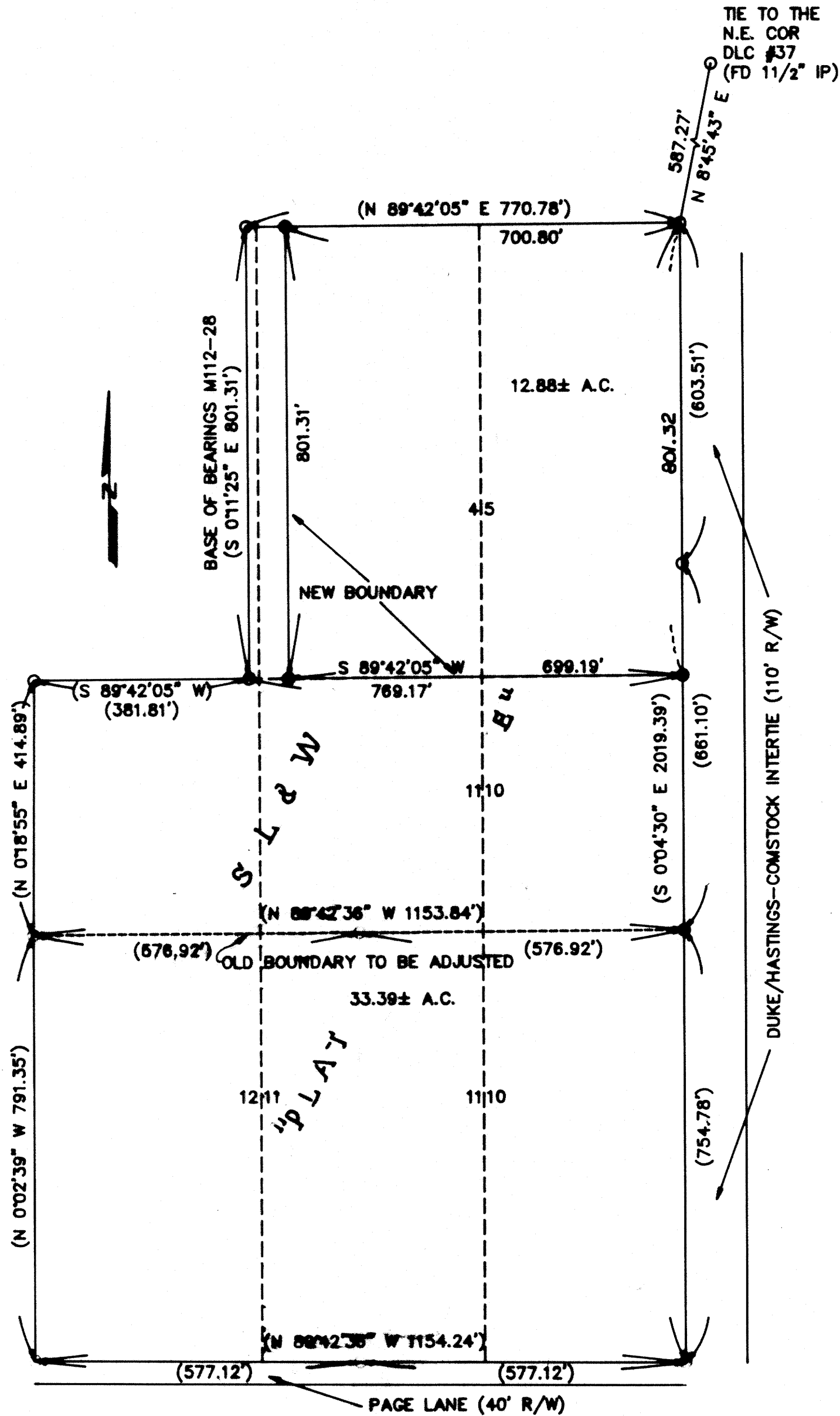

FOR:
DOUGLAS COUNTY
PUBLIC WORKS DEPT.

BY:
GREG LANG SURVEYING
7550 WILLIS CRK. RD.
WINSTON, OR. 97496

DATE:
OCTOBER 1992

SCALE:
1" = 200'

- LEGEND:**
- FD. 5/8" IRON ROD WITH CAP (UNLESS OTHERWISE NOTED)
 - SET 5/8" X 30" IRON ROD WITH PLASTIC CAP MKD. "LANG SURVEYING"
 - () RECORD PER SURVEY M112-28 AND DEED VOL. 1114, PG. 553

EQUIPMENT:
TM6 AND RED 1

NARRATIVE:
SURVEY FOR BOUNDARY LINE ADJUSTMENT. MONUMENTS SET FROM FOUND MONUMENTS.

Bruce Long
CITY OF SUTHERLIN, MANAGER

