

MAP FILE M115-73

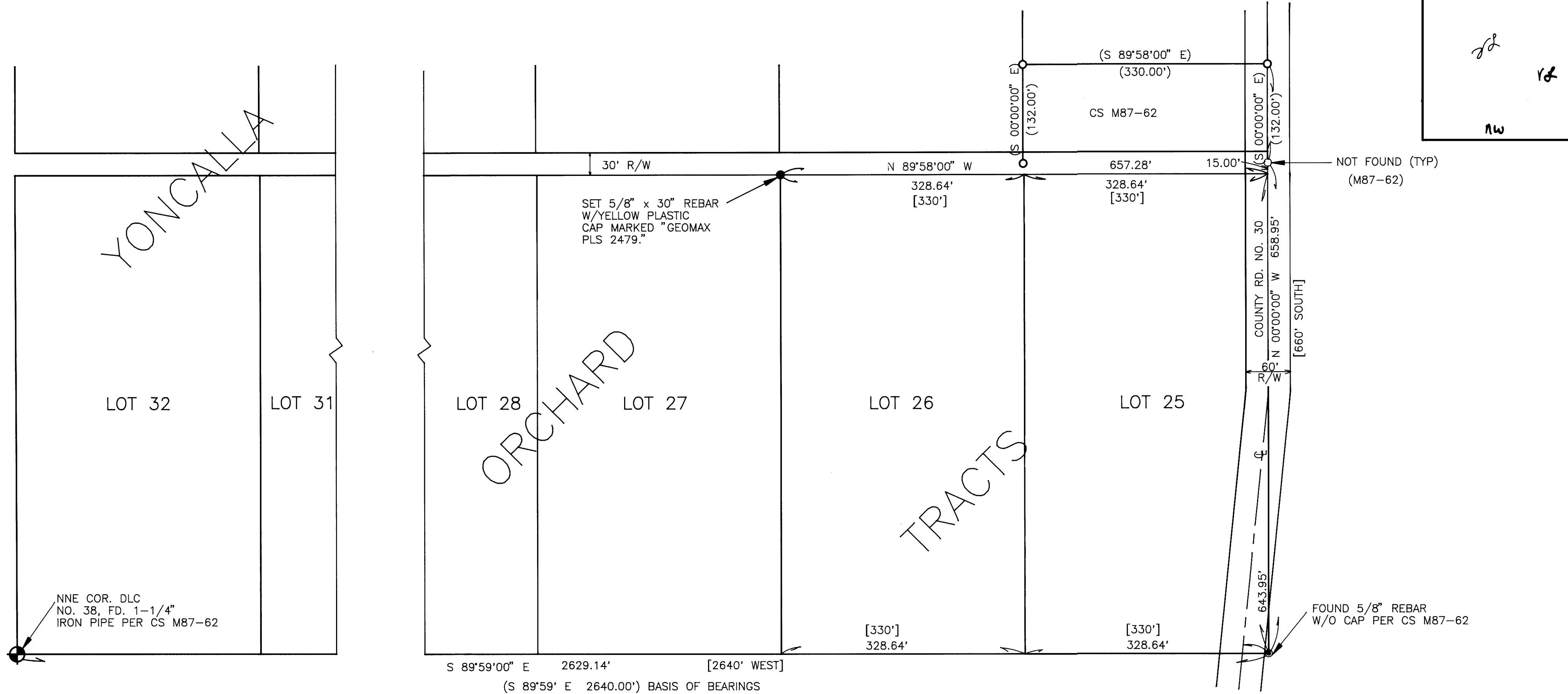

Survey For: Charles Canfield  
 Box 505  
 Yoncalla, Oregon 97499

**ALL SURVEYORS FILE DATA  
 NOT REMOVE FROM OFFICE**

NARRATIVE: The purpose of this survey was to set the NW Corner of Lot 26 of Yoncalla Orchard Tracts. The only recorded survey in the vicinity of Lot 26 was one done by Wilford N. Haines and recorded as CS M87-62. This survey was used as the control for the work performed. The NNE Cor. of DLC No. 38 was found as well as a 5/8" rebar set by Haines at the SE Corner of the subdivision. No lot corners were found for the lot surveyed on CS M87-62. Record distances and bearings were used as per CS M87-62 and the measured distance along the South line of the subdivision.

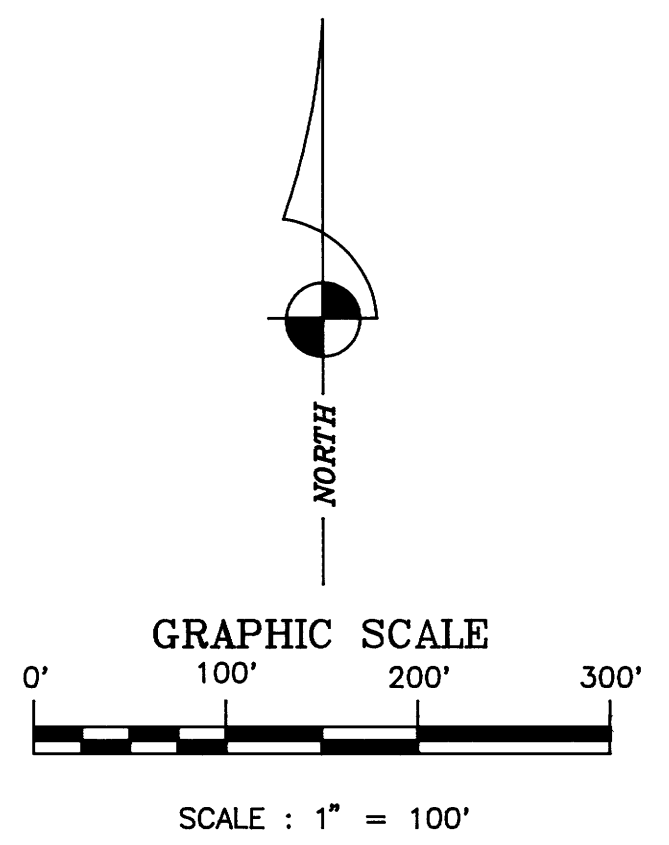

LEGEND

( ) - CS M87-62 BY WILFORD N. HAINES

[ ] - PER PLAT OF YONCALLA ORCHARD TRACTS

REGISTERED PROFESSIONAL LAND SURVEYOR

ROBERT E. FINDORFF

OREGON JANUARY 29, 1991

2479

9/22/92

SURVEY FOR CHARLES CANFIELD PLAT A LOT 26, YONCALLA ORCHARD TRACTS, N1/2 OF DLC NO. 39 NE 1/4 SEC. 9, T23S, R5W, W.M., DOUGLAS COUNTY, OREGON

MAP 23-05-09 T.L. 2600

**Geomax**  
 OF OREGON, INC.

ENGINEERING, LAND SURVEYING, BUILDING DESIGN  
 806 N. NINTH STREET COTTAGE GROVE, OREGON 97424  
 TELEPHONE- (503) 942-0126 FAX- (503) 942-7935

JOB NO: 92127	DRAWN: T.F.J.	CHECKED: R.E.F.
DATE: 08/17/92	SHT. 1	OF 1

MAP FILE M115-73