

PROPERTY SURVEY ALONG THE WEST LINE OF D.L.C. #48 LOCATED IN THE S.W. 1/4 OF SECTION 12 & N.W. 1/4 OF SECTION 13, T.25S., R.6W., W.M., DOUGLAS COUNTY, OREGON

PROPERTY SURVEYORS FILE DATA
DO NOT REMOVE FROM OFFICE

FOR: BUSTER DEWITT

BY: ROBERT L. DOLAN
3614 NONPARIEL RD.
SUTHERLIN, OR. 97479

DATE: SEPTEMBER 1992

SCALE: 1" = 100'

- Legend:**
- FD. 3/4" IRON PIPE OR AS NOTED
 - SET 5/8" X 30" IRON ROD W/CAP (L.S. 1076)
 - ⊙ POINT COMPUTED FROM M61-47, NOT FOUND AND NOT SET

NARRATIVE: PROPERTY SURVEY TO SHOW THE RELATIONSHIP OF A WELL TO THE WEST LINE OF D.L.C. #48 AND TO SET TWO MONUMENTS ON THE WEST LINE OF D.L.C. #48.

INSTRUMENTS: THEODOLITE & DISTANCE METER

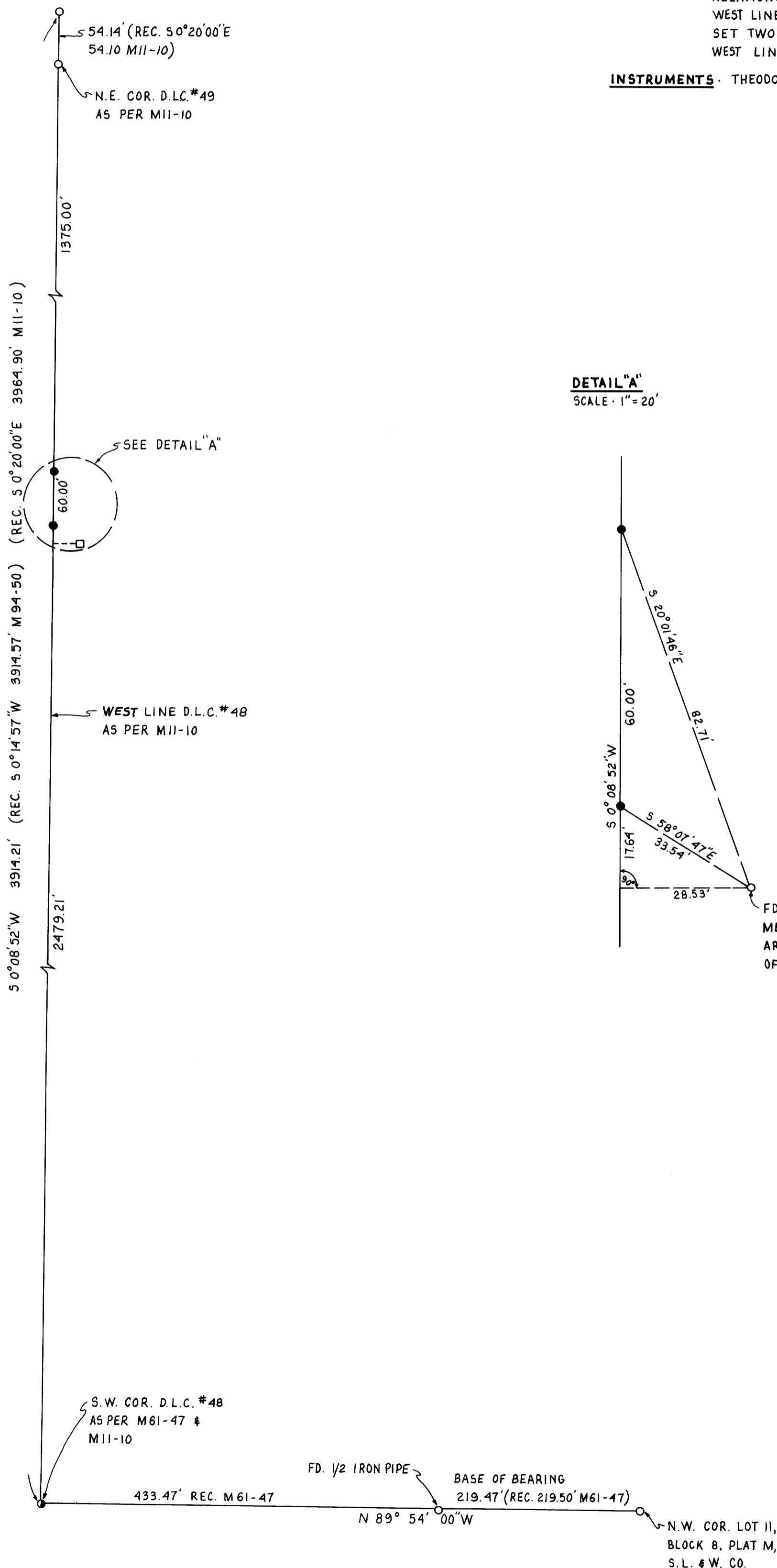

DETAIL "A"
SCALE: 1" = 20'

REGISTERED
PROFESSIONAL
LAND SURVEYOR

Robert L. Dolan

ROBERT L. DOLAN
1076