

PROPERTY SURVEY IN THE S. 1/2 OF SECTION 34, T. 22 S., R. 8 W., W. M., DOUGLAS COUNTY, OREGON

COUNTY SURVEYORS FILE DATA  
DO NOT REMOVE FROM OFFICE

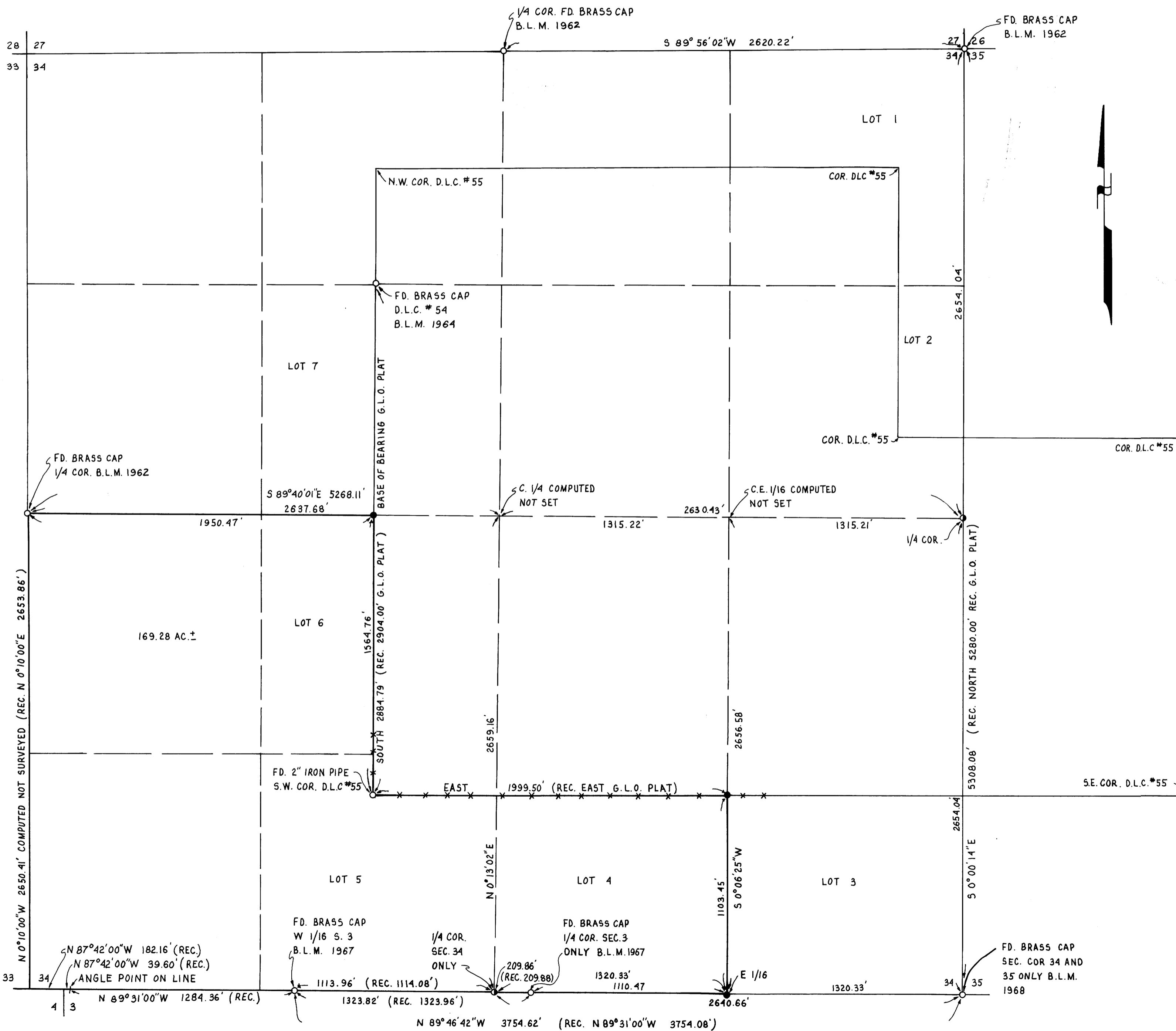

FOR: BOYD GARRISON  
P.O. BOX 604  
ELKTON, OR. 97436

BY: ROBERT L. DOLAN  
3614 NONPARIEL RD.  
SUTHERLIN, OR. 97479

DATE: SEPTEMBER 1992

SCALE: 1" = 400'

- Legend:**
- FD. AS NOTED
  - SET 5/8" x 30" IRON ROD W/CAP (LS 016)
  - POINT COMPUTED BY SINGLE PROPORTIONATE MEASUREMENT FROM FOUND MONUMENTS. NOT FOUND, NOT SET.
- (REC.) RECORD DATA AS PER 1967 DEPENDENT RESURVEY OF THE 5<sup>TH</sup> STANDARD PARALLEL SOUTH OR AS NOTED.

**NARRATIVE:** PROPERTY SURVEY OF TAX LOT 400, SECTION 34, T. 22 S., R. 8 W., W.M. AS DESCRIBED IN DOUGLAS COUNTY DEED RECORDS NO. 86-14520.

**INSTRUMENTS:** THEODOLITE & DISTANCE METER

REGISTERED  
PROFESSIONAL  
LAND SURVEYOR

ROBERT L. DOLAN  
OREGON  
JULY 28, 1976  
ROBERT L. DOLAN  
1076

MAP FILE M/115 - 68

MAP FILE M/115 - 68