

JP  
nr

# PROPERTY LINE ADJUSTMENT SURVEY

Located in the:  
N.W. 1/4 AND N.E. 1/4, SECTION II,  
TOWNSHIP 30 SOUTH, RANGE 4 WEST,  
WILLAMETTE MERIDIAN, DOUGLAS COUNTY, OREGON

PREPARED FOR:  
DIANA STEWART  
1721 DAYS CREEK ROAD  
DAYS CREEK, OREGON 97429  
Phone: (503) 825-3081

PREPARED BY:  
RAYMOND F. BROWN - P.L.S. 2391  
P. O. BOX 539  
CANYONVILLE, OREGON 97417  
Phone: (503) 839-6185

LEGEND:

- FD. 5/8" IRON ROD AS PER M 86-28
- FD. 1" IRON PIPE AS PER M 86-28.
- ⊠ CORNER MISSING
- SET 5/8" X 30" IRON ROD WITH PLASTIC CAP ATTACHED, MKD. " R. BROWN, PLS 2391 "
- ( ) RECORD AS PER M 86-28.

APPROVAL:

*Keith L. Cubic*  
DOUGLAS COUNTY PLANNING DIRECTOR

10/9/92  
DATE

NARRATIVE:

PURPOSE OF THE SURVEY WAS TO LOCATE THE PROPERTY LINE ADJUSTMENT AS SHOWN. FIELD INVESTIGATION LOCATED THE SAID FOUND CORNERS AND CONDITIONS. CONTROL FOR THE SURVEY WAS THE CENTER LINE OF COUNTY ROAD NUMBER 34 FOR THE NORTH BOUNDARY, THE EXISTING FENCE LINE FOR THE EAST BOUNDARY, THE CENTER OF DAYS CREEK FOR THE SOUTH BOUNDARY, AND THE NORTH-SOUTH CENTER OF SECTION LINE AS DEFINED BY M 86-28 FOR THE WEST BOUNDARY. SAID NORTH-SOUTH CENTER OF SECTION LINE AS DEFINED BY M 86-28 WAS USED AS " BASIS OF BEARING ". FIELD INVESTIGATION DISCOVERED TWO MISSING MONUMENTS THAT WERE SET BY SAID M 86-28. I REMONUMENTED THE ONE SHOWN BY TURNING THE RECORD ANGLE AND RUNNING THE RECORDED DISTANCE. THE OTHER MISSING MONUMENT WAS NOT DESIRED TO BE REPLACED AT THIS TIME.

REGISTERED  
PROFESSIONAL  
LAND SURVEYOR

*Raymond F. Brown*

OREGON  
JULY 26, 1989  
RAYMOND F. BROWN  
2391

VICINITY MAP No Scale:

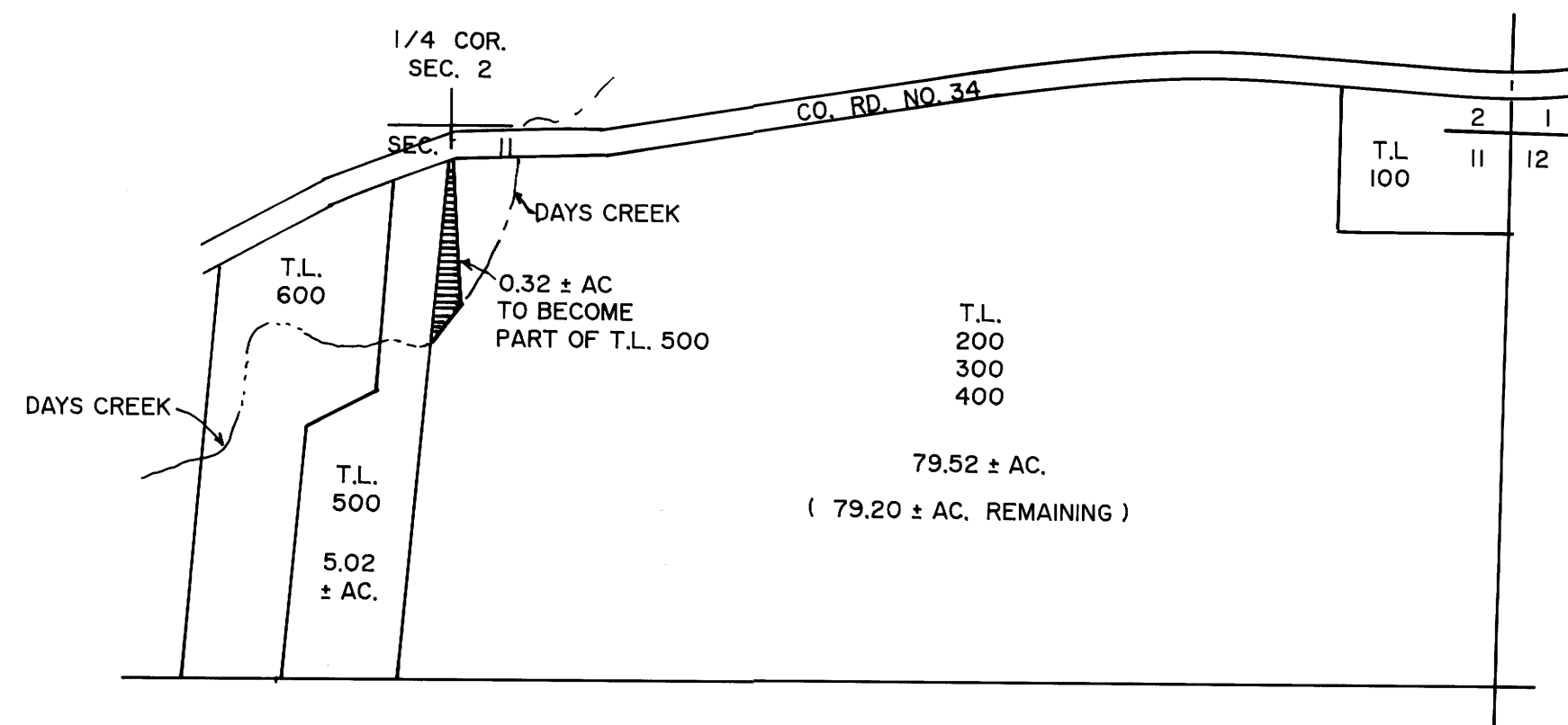

NOTE:  
FOR RECORD BEARINGS AND DISTANCES  
SEE M 86-28.

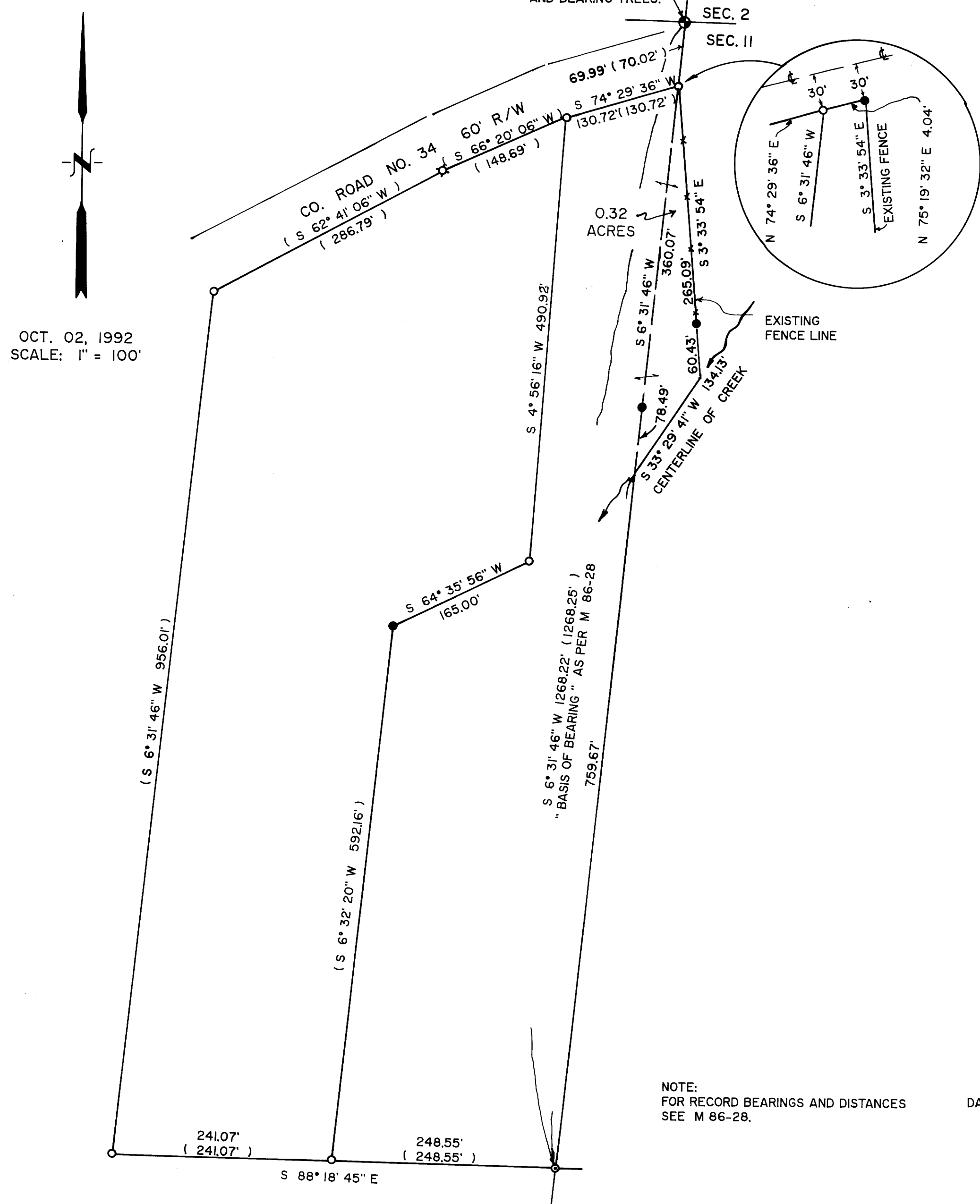

OCT. 02, 1992  
SCALE: 1" = 100'

MAP FILE M115-67

MAP FILE M115-67