

COUNTY SURVEYORS FILE DATA
DO NOT REMOVE FROM OFFICE

PROPERTY SURVEY
IN LOT 4, GREEN VALLEY ORCHARD TRACTS
IN THE SW 1/4 OF SECTION 2, T28S, R6W, W.M.
DOUGLAS COUNTY, OREGON
FOR BEN BITTERMAN
8 OCT 1992

2/2
J.P.
COUNTY SURVEYOR
DOUGLAS COUNTY, OREGON
nw

NARRATIVE

The purpose of this survey is to monument the corners of the property described in Deed Reference Number 88-17275 of the Deed Records of Douglas County.

The southerly boundary was established using the found monuments per M100-19. The Northwest corner was established on the Right-of-Way of County Road No. 16 using the found monument and Deed Distance per Reference Number 73-4683. The Northeast Corner was established using Record distance per Deed Reference Number 88-17275.

LEGEND

- FOUND 5/8in. IRON ROD UNLESS NOTED.
- SET 5/8in X 30in IRON ROD WITH PLASTIC CAP MARKED AA SURVEYING
- () RECORD PER Vol 10 Page 33
- (()) RECORD PER M100-19
- [] PER DEED RECORD REF # 73-4683

REFERENCES:

- Vol 10 Page 33
- M100-19
- DEED REF # 73-4683
- DEED REF # 88-17275

PROFESSIONAL
LAND SURVEYOR

Mark A. Heimbarger

OREGON
JULY 16, 1967
MARK A. HEIMBARGER
2287

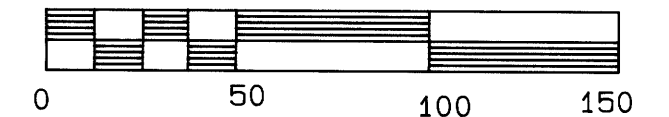
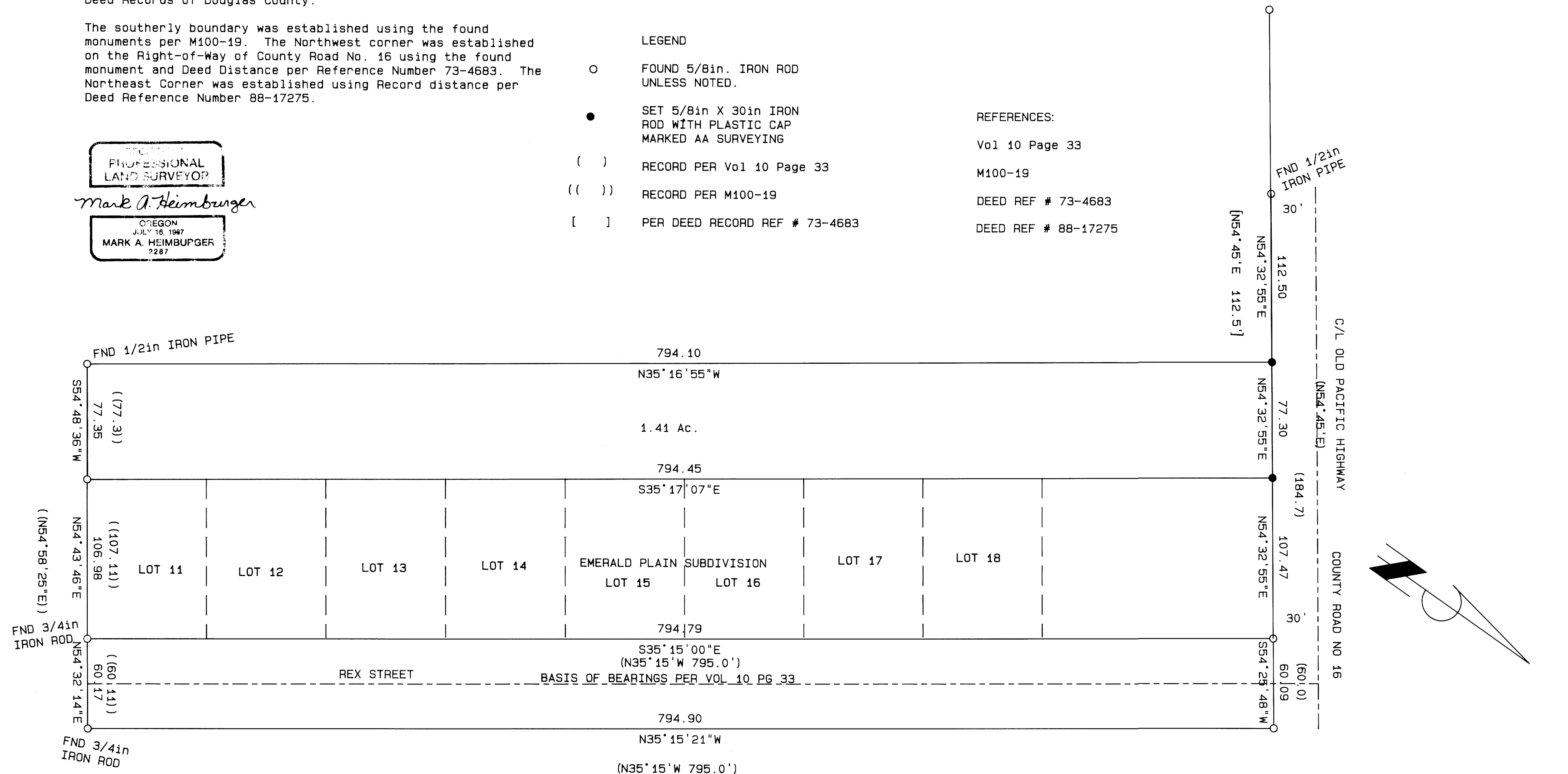

SCALE: 1 inch : 50.0 feet

MAP FILE M115-66