

SURVEY FOR BOUNDARY LINE ADJUSTMENT LOCATED IN LOT 9, DEBOLT SECOND HOMESITES, LOCATED IN THE S.E. 1/4 OF SECTION 19, T.25 S., R.5 W., W.M., SUTHERLIN, OREGON

**COUNTY SURVEYORS FILE DATA
DO NOT REMOVE FROM OFFICE**

FOR: RICHARD C. & GLORIA J. SAWTELL
P.O. BOX 951
SUTHERLIN, OR 97479
DATE: OCTOBER 1992

SCALE: 1" = 20'

Legend:
○ FD. 5/8" IRON ROD OR AS NOTED
● SET 5/8" x 30" IRON ROD W/CAP (L.S. 1076)
● POINT COMPUTED FROM M115-32
— ORIGINAL BOUNDARY LINE

BY: ROBERT L. DOLAN
3614 NONPARIEL RD.
SUTHERLIN, OR. 97479

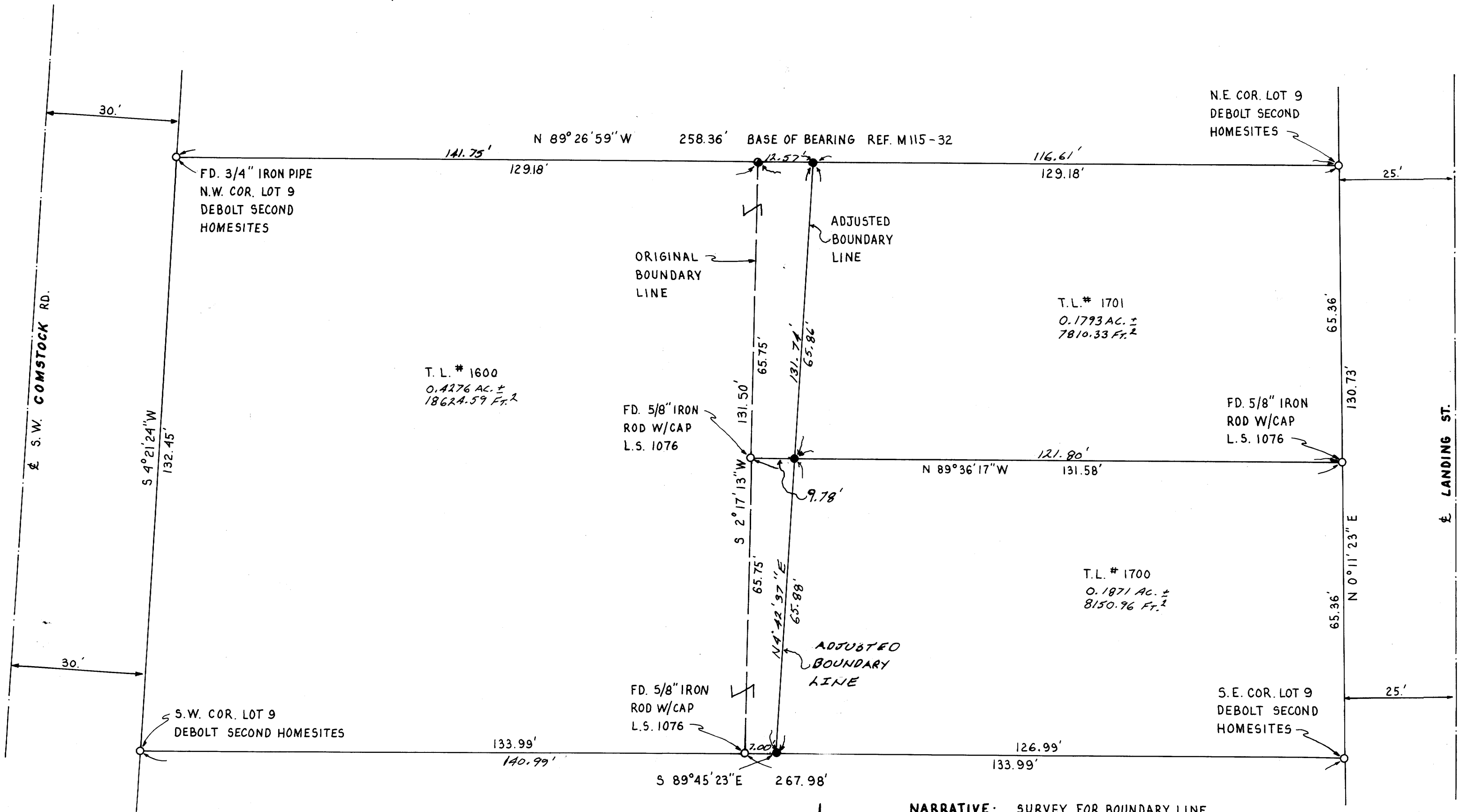

NARRATIVE: SURVEY FOR BOUNDARY LINE ADJUSTMENT. MONUMENTS SET FROM FOUND MONUMENTS.

INSTRUMENTS: THEODOLITE & DISTANCE METER

APPROVALS

Ben Shuffler
CITY OF SUTHERLIN PLANNING COMMISSION

10/7/92
DATE

REGISTERED
PROFESSIONAL
LAND SURVEYOR

Robert L. Dolan
ROBERT L. DOLAN
1076

MAP FILE M.115 - 65

MAP FILE M.115 - 65