

PROPERTY SURVEYORS FILE DATA  
DO NOT REMOVE FROM OFFICE

COUNTY SURVEYOR  
DOUGLAS COUNTY, OREGON

SURVEY FOR  
INTERNATIONAL PAPER COMPANY  
IN  
SOUTH 1/2 SW1/4 SECTION 34, T20S, R10W  
DOUGLAS COUNTY, OREGON  
BY  
ROBERTS SURVEYING INC.  
29 WEST 29TH STREET  
EUGENE, OREGON 97405

AUGUST 25, 1992  
SCALE 1" = 400'

LEGEND

- MONUMENTS FOUND AND USED FOR CONTROL
- MONUMENTS SET, 3/4" x 30" ALUMINUM RODS WITH 3/4" ALUMINUM CAPS. CAPS STAMPED S-T-R, DATE AND "P.L.S. 1039".
- ( ) DATA OF RECORD, 1951 G.L.O. SURVEY
- LINES BLAZED AND POSTED THIS SURVEY.
- DISTANCES TO B.T.'S ARE CENTER MEASURE
- (M.M.) INDICATES LOCATION OF BURIED MAGNETIC MARKERS. MARKERS ARE FLUORESCENT ORANGE IN COLOR AND ARE BURIED, 12" TO 18" DEEP, ALONG LINE AS SHOWN.
- ALL NEW B.T.'S ARE SCRIBED AND HAVE A BRASS WASHER STAMPED "P.L.S. 1039" NAILED TO LOWER BLAZE. SCRIBED BLAZES ARE PAINTED RED.
- NEW B.T.'S HAVE A 6" STEEL SPIKE DRIVEN INTO THE CENTER OF THE TREE TO SERVE AS A CHAINING POINT FOR MEASURED DISTANCES.

REGISTERED  
PROFESSIONAL  
LAND SURVEYOR  
*Les Roberts*  
OREGON  
AUGUST 22, 1975  
L. D. ROBERTS  
1039

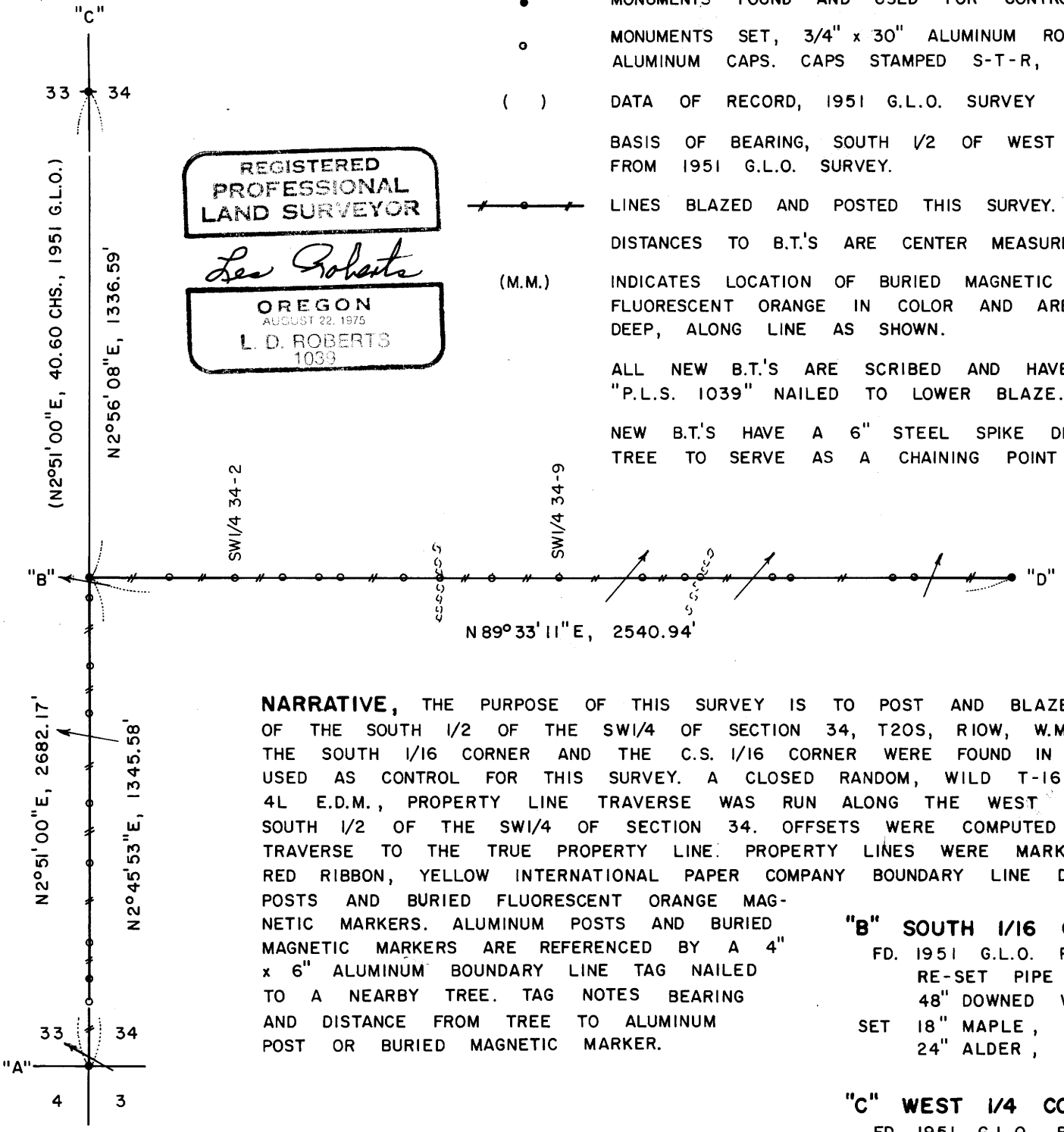

**NARRATIVE,** THE PURPOSE OF THIS SURVEY IS TO POST AND BLAZE THE WEST AND NORTH LINES OF THE SOUTH 1/2 OF THE SW1/4 OF SECTION 34, T20S, R10W, W.M. THE S.W. SECTION CORNER, THE SOUTH 1/16 CORNER AND THE C.S. 1/16 CORNER WERE FOUND IN THE FIELD AS SHOWN AND USED AS CONTROL FOR THIS SURVEY. A CLOSED RANDOM, WILD T-16 THEODOLITE AND A WILD DI-4L E.D.M., PROPERTY LINE TRAVERSE WAS RUN ALONG THE WEST AND NORTH LINES OF THE SOUTH 1/2 OF THE SW1/4 OF SECTION 34. OFFSETS WERE COMPUTED FROM THIS PROPERTY LINE TRAVERSE TO THE TRUE PROPERTY LINE. PROPERTY LINES WERE MARKED WITH RED PAINTED BLAZES, RED RIBBON, YELLOW INTERNATIONAL PAPER COMPANY BOUNDARY LINE DECALS ATTACHED TO 72" ALUM-POSTS AND BURIED FLUORESCENT ORANGE MAGNETIC MARKERS. ALUMINUM POSTS AND BURIED MAGNETIC MARKERS ARE REFERENCED BY A 4" x 6" ALUMINUM BOUNDARY LINE TAG NAILED TO A NEARBY TREE. TAG NOTES BEARING AND DISTANCE FROM TREE TO ALUMINUM POST OR BURIED MAGNETIC MARKER.

**"B" SOUTH 1/16 CORNER SECTIONS 33 AND 34**  
FD. 1951 G.L.O. PIPE AND CAP LYING ON THE GROUND.  
RE-SET PIPE AND CAP FROM N.E. WILLOW B.T.  
48" DOWNED WILLOW, N41°E, 9.2' (NO MARKS), 1951 B.T.  
SET 18" MAPLE, S50°W, 33.8' (SCRIBED/PAINTED RED)  
24" ALDER, S83°E, 31.7' (BARK SCRIBED/PAINTED RED)

**"C" WEST 1/4 CORNER SECTION 34**  
FD. 1951 G.L.O. BRASS CAP  
44" FIR STUMP, N60°W, 8.8' (NO MARKS), 1866 B.T.  
18" MAPLE, S35°E, 40.4' (SCRIBE VIS.), 1951 B.T.

**"D" C.S. 1/16 CORNER SECTION 34**  
FD. 1983 B.L.M. PIPE AND CAP LYING ON THE GROUND.  
RE-SET PIPE AND CAP FROM FOUND 1983 B.T.'S.  
11" FIR, N85°W, 207.9' (SCAR VIS.), 1983 B.T.  
16" FIR, S06°E, 48.2' (SCAR VIS.), 1983 B.T.

**"A" S.W. CORNER SECTION 34**  
FD. 1951 G.L.O. BRASS CAP  
30" HEMLOCK, N85°W, 64.3' (SCRIBE VIS.), 1951 B.T.  
33" FIR, N70°E, 87.1' (SCAR VIS.), 1951 B.T.  
38" FIR, S59°W, 64.5' (SCAR VIS.), 1951 B.T.  
36" MAPLE, S20°E, 26.5' (SCRIBE VIS.), ORIGIN UNKNOWN

LOCATION OF BURIED MAGNETIC MARKERS			
S.W. COR.	0'	NORTH	(AL. POST)
W34-1	180'	NORTH	(AL. POST & M.M.)
W34-2	241'	NORTH	(M.M.)
W34-3	338'	NORTH	(AL. POST & M.M.)
W34-4	560'	NORTH	(AL. POST & M.M.)
W34-5	725'	NORTH	(AL. POST & M.M.)
W34-6	973'	NORTH	(AL. POST & M.M.)
W34-7	1096'	NORTH	(AL. POST & M.M.)
W34-8	1289'	NORTH	(M.M.)
S. 1/16 COR.	1346'	NORTH	(AL. POST)
SW1/4 34-1	218'	EAST	(AL. POST & M.M.)
SW1/4 34-2	400'	EAST	(AL. POST & M.M.)
SW1/4 34-3	534'	EAST	(AL. POST & M.M.)
SW1/4 34-4	631'	EAST	(M.M.)
SW1/4 34-5	697'	EAST	(AL. POST & M.M.)
SW1/4 34-6	864'	EAST	(AL. POST & M.M.)
SW1/4 34-7	964'	EAST	(AL. POST & M.M.)
SW1/4 34-8	1109'	EAST	(AL. POST & M.M.)
SW1/4 34-9	1295'	EAST	(AL. POST & M.M.)
SW1/4 34-10	1523'	EAST	(AL. POST & M.M.)
SW1/4 34-11	1637'	EAST	(M.M.)
SW1/4 34-12	1680'	EAST	(AL. POST & M.M.)
SW1/4 34-13	1881'	EAST	(M.M.)
SW1/4 34-14	1929'	EAST	(AL. POST & M.M.)
SW1/4 34-15	2209'	EAST	(AL. POST & M.M.)
SW1/4 34-16	2269'	EAST	(AL. POST & M.M.)
C.S. 1/16 COR.	2541'	EAST	(AL. POST)

M115-64  
6/3/38

6/3/38  
M115-64

M 115-64

FILED

OR  
OCT 6 1992

OREGON CORNER RESTORATION FORM

Section 34 Township 20S Range 10W

County Douglas Date 04-22-92

COUNTY SURVEYOR  
DOUGLAS COUNTY, ORE.

CORNER DESIGNATION

S.W. Corner Section 34

- Condition Report Only
- Not Found
- Renewed
- Unrecorded
- Surveyed In
- Referenced Out

Previous Renewals/Surveys, etc. Original G.L.O. Survey by John Meldrum in 1866. G.L.O. Cadastral Survey by Thomas Tillman in 1951.

Monument(s) & Accessories Found: (Condition and Source)

Found 1951 G.L.O. Brass Cap set firmly in the ground.

30" Hemlock. N85W, 64.3' (Scribe Vis.), 1951 BT. Record N84 1/4 W, 64.7'

33" Fir , N70E, 87.1' (Scar Vis.) , 1951 BT. Record N45E , 87.1'

38" Fir , S59W, 64.5' (Scar Vis.) . 1951 BT. Record S58°45'W, 64.7'

36" Maple , S20E, 26.5' (Scribe Vis.), Origin Unknown.

Set 72" Aluminum Post, with land survey monumnet sign attach to, beside ~~aluminum post.~~ Painted all bearing trees red. brass cap.

Monument Detail

Sketch

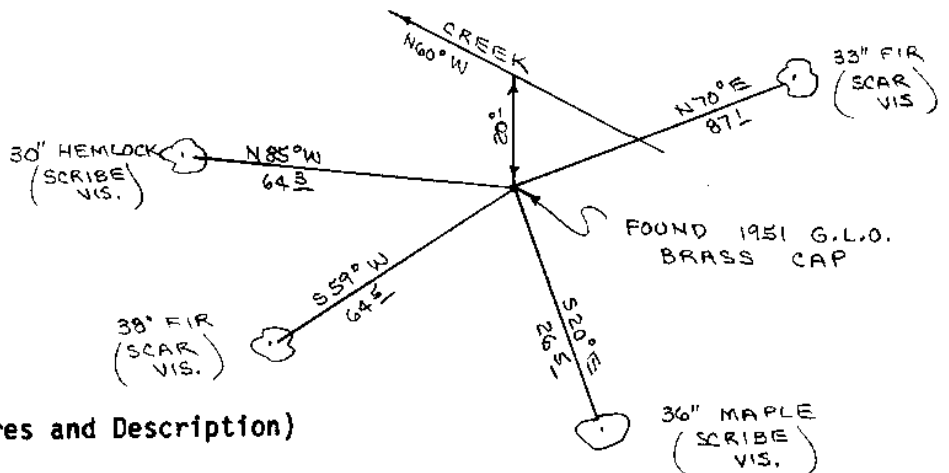

Monument Set (Procedures and Description)

\_\_\_\_\_

\_\_\_\_\_

\_\_\_\_\_

\_\_\_\_\_

New Accessories

\_\_\_\_\_

\_\_\_\_\_

\_\_\_\_\_

Location & Comments

Corner lies on N.E. slope

about 20' South of creek.

Creek bears N60W and S60E

Compass Declination 20 1/2

Firm/Agency Roberts

Surveying Inc.

Address 29 West 29th St.

Eugene, Oregon 97405

Party Chief Ted Baker

Notes \_\_\_\_\_

Witness Stuart Duce

Surveyor's Seal

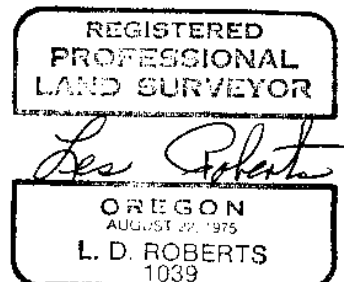

C.S. File No. 63/138-21 A

M 115-64

FILED

JR

OCT 6 1992

OREGON CORNER RESTORATION FORM

Section 34 Township 20S Range 10W  
County Douglas Date 04-24-92

COUNTY SURVEYOR  
DOUGLAS COUNTY, ORE.

CORNER DESIGNATION

South 1/16 Corner  
Section 34

- Condition Report Only
- Not Found
- Renewed
- Unrecorded
- Surveyed In
- Referenced Out

Previous Renewals/Surveys, etc. Original G.L.O. Survey by John Meldrum in 1866. G.L.O. Cadastral Survey by Thomas Tillman in 1951.

Monument(s) & Accessories Found: (Condition and Source)

Found 1951 G.L.O. Iron Pipe and Brass Cap lying on the ground. Re-set pipe and cap from N.E. Willow B.T.  
48" Downed Willow, N41E, 9.2' (No Marks), 1951 BT. Record N41E, 9.2'  
S.W. Alder B.T. was washed away by Smith River.

Monument Detail

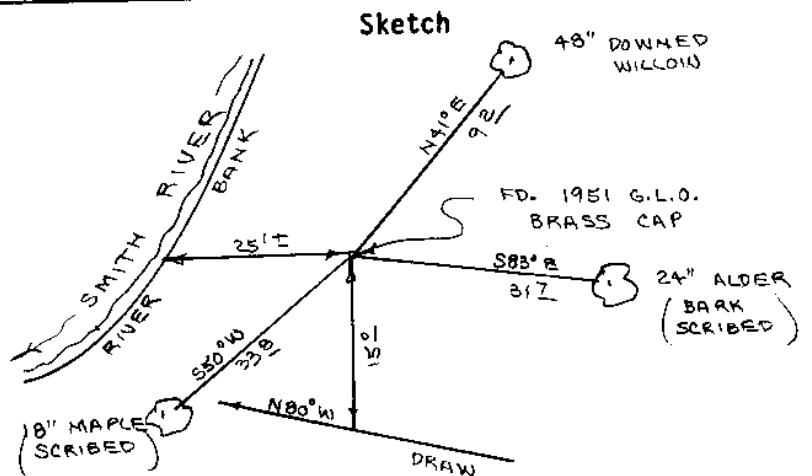

Monument Set (Procedures and Description)

\_\_\_\_\_  
\_\_\_\_\_  
\_\_\_\_\_  
\_\_\_\_\_

New Accessories

18" Maple, S50W, 33.8' (Scribed/Painted Red)  
24" Alder, S83E, 31.7' (Bark Scribed/Painted Red)  
Set 72" aluminum post, with land survey monument sign attached to, beside brass cap. Painted all bearing trees red.

Location & Comments

Corner lies 25' East of Smith River and 15' North  
of small draw. Draw bears N80W  
Compass Declination 20 1/2  
Firm/Agency Roberts  
Surveying Inc.  
Address 29 West 29th St.  
Eugene, Oregon 97405  
Party Chief Ted Baker  
Notes  
Witness Stuart Duce.

Surveyor's Seal

REGISTERED  
PROFESSIONAL  
LAND SURVEYOR

*L. D. Roberts*  
OREGON  
AUGUST 22, 1975  
L. D. ROBERTS  
1039

U.S. File No. 63/138-21  
B

M 115-6A

FILED

vh  
OCT 6 1992

OREGON CORNER RESTORATION FORM

Section 34 Township 20S Range 10W

County Douglas Date 04-22-92

COUNTY SURVEYOR  
DOUGLAS COUNTY, ORE.

CORNER DESIGNATION

West 1/4 Corner  
Section 34

- Condition Report Only
- Not Found
- Renewed
- Unrecorded
- Surveyed In
- Referenced Out

Previous Renewals/Surveys, etc. Original G.L.O. Survey by John Meldrum  
in 1866. G.L.O. Cadastral Survey by Thomas Tillman in 1951.

Monument(s) & Accessories Found: (Condition and Source)

Found 1951 G.L.O. Brass Cap set firmly in the ground.

44" Fir Stump, N60W, 8.8' (No Marks) , 1866 BT. Record N60W, 8.8'

18" Maple , S35E, 40.4' (Scribe Vis.), 1951 BT. Record S35°45'E, 40.9'

Set 72" aluminum post, with land survey monument sign attached to, beside  
brass cap. Painted all bearing trees red.

Monument Detail

Sketch

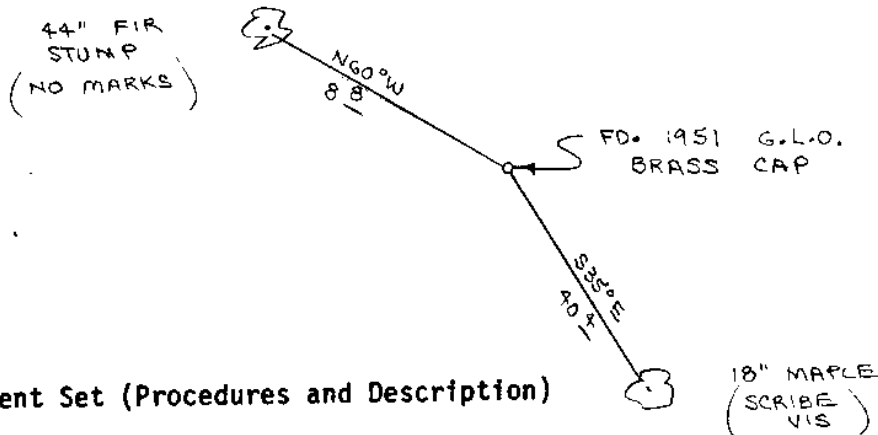

Monument Set (Procedures and Description)

New Accessories

Location & Comments

Corner lies on West slope Compass Declination 20 1/2  
at base of hill. Firm/Agency Roberts

Surveying Inc.

Address 29 West 29th St.

Eugene, Oregon 97405

Party Chief Ted Baker

Notes

Witness Stuart Duce

Surveyor's Seal

REGISTERED  
PROFESSIONAL  
LAND SURVEYOR

*L. D. Roberts*

OREGON  
AUGUST 22, 1975  
L. D. ROBERTS  
1039

C.S. File No. 63/138-21  
C

M115-6A

FILED

zh

OREGON CORNER RESTORATION FORM

OCT 6 1992

Section 34 Township 20S Range 10W

County Douglas Date 04-26-92

COUNTY SURVEYOR  
DOUGLAS COUNTY, ORE.

CORNER DESIGNATION

C.S. 1/16 Corner  
Section 34

- Condition Report Only
- Not Found
- Renewed
- Unrecorded
- Surveyed In
- Referenced Out

Previous Renewals/Surveys, etc. 1983 B.L.M. Survey by Group #1168.

Monument(s) & Accessories Found: (Condition and Source)

Found 1983 B.L.M. Iron Pipe and Brass Cap lying on the ground. Re-set iron pipe and brass cap from found 1983 B.T.'s.

11" Fir, N85W, 207.9' (Scar Vis.), 1983 BT. Record N85 1/4 W, 207.9'

16" Fir, S06E, 48.2' (Scar Vis.), 1983 BT. Record S6 1/4 E, 48.2'

Set 72" aluminum post, with land survey monument sign attached to, beside brass cap. Painted all bearing trees red.

Monument Detail

Sketch

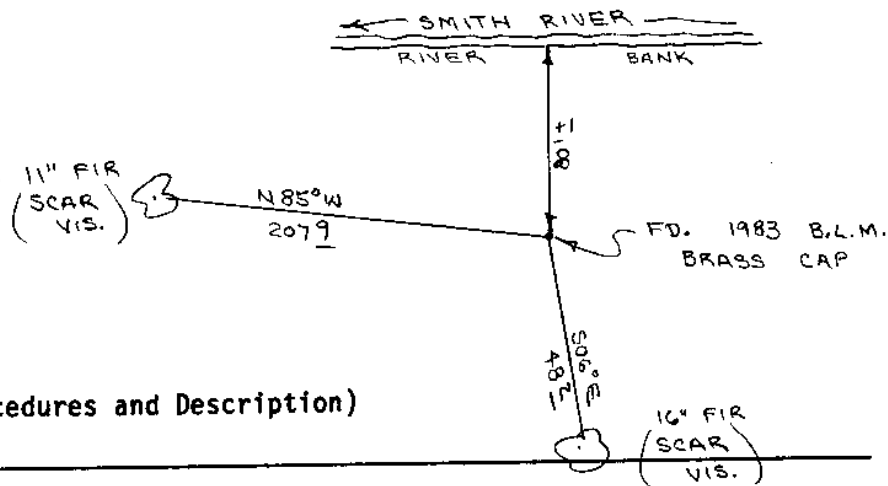

Monument Set (Procedures and Description)

New Accessories

Location & Comments

Corner lies on flat ground about 80' feet South of South bank of Smith River.

Compass Declination 20 1/2

Firm/Agency ROBERTS Surveying, Inc.

Address 29 West 29th St. Eugene, Oregon 97405

Party Chief Ted Baker

Notes \_\_\_\_\_

Witness Stuart Duce.

Surveyor's Seal

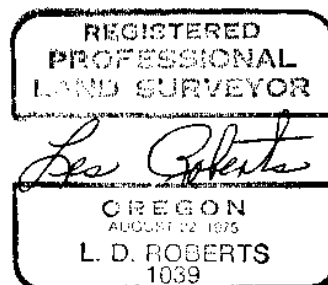

C.S. File No. 63/138-21