

C.S. File 63/134 (MAR.)
Map File M115 - 60

FILED
SEP 29 1992
COUNTY SURVEYOR
DOUGLAS COUNTY, ORE.

PLAT

SHOWING A SURVEY SITUATED IN LOTS 1, 2, 3, 10, 11 AND 12, BLOCK 19, TOWN OF JULIA (GLENDALE), SE 1/4 OF THE NE 1/4, SEC. 5, T.33S., R.6W., W.M., DOUGLAS COUNTY, OREGON.

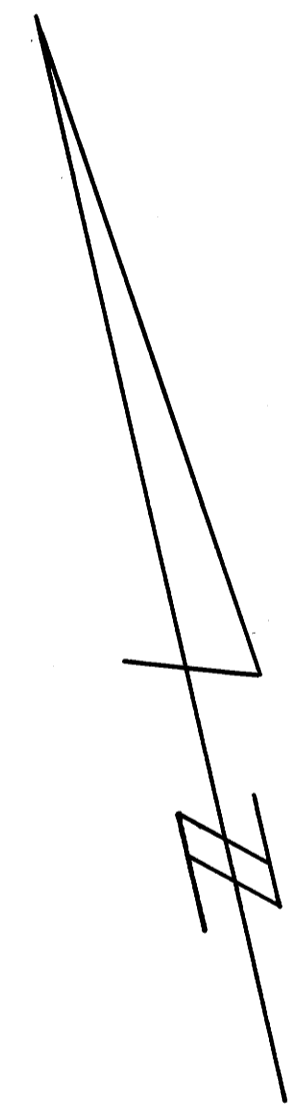
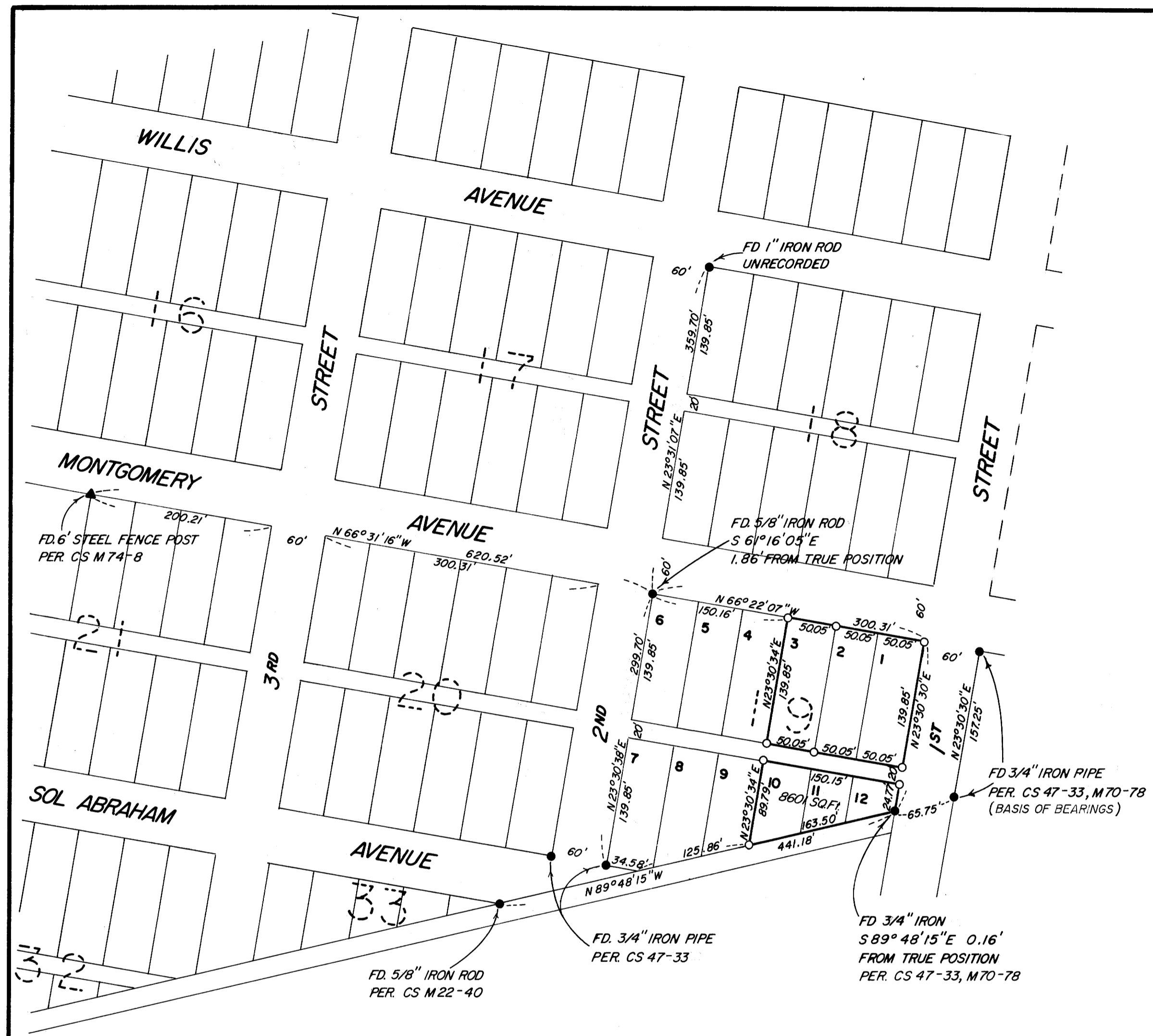

LEGEND

- SET 5/8" X 30" IRON ROD WITH YELLOW PLASTIC CAP MARKED "NYGREN 1035".
 - FOUND IRON MONUMENTS AS NOTED.
- BEARINGS BASED ON CS 58-179, M96-75
SURVEY NARRATIVE IS SEPARATE DOCUMENT.

REGISTERED
PROFESSIONAL
LAND SURVEYOR
Gerald V. Nygren
OREGON
GERALD V. NYGREN
AUGUST 22, 1975
1035

| | | |
|--|---|---|
| <p>SURVEYED FOR: BILL SHEPARD 3686 WINDY CREEK ROAD GLENDALE OR. 97442</p> | <p>GERALD V. NYGREN 522 BARKER DRIVE MERLIN, OREGON 97532</p> | <p>DATE: SEPT. 1, 1992 SCALE: 1" = 100' JOB NO. 92-36</p> |
|--|---|---|

DO NOT REMOVE FROM OFFICE

C.S. FILE 63/134 (MAR.)
MAP FILE M115 - 60

FILED *AP*

SEP 29 1992

SURVEY NARRATIVE to comply with O.R.S. 209.250 **COUNTY SURVEYOR
DOUGLAS COUNTY, ORE.**

DATE: September 1, 1992

SURVEYED FOR: Bill Shepard
3686 Windy Creek Road
Glendale, Oregon 97442

SURVEYED BY: Gerald V. Nygren, PLS
522 Barker Drive
Merlin, Oregon 97532

LOCATION: Lots 1, 2, 3, 10, 11, and 12, Block 19, Town of
Julia (Glendale), Southeast Quarter of the
Northeast Quarter of Section 5, Township 33
South, Range 6 West, Willamette Meridian,
Douglas County, Oregon.

PURPOSE: To monument the boundaries of Lots 1 and 2
combined, Lot 3, and Lots 10, 11, and 12
combined, all in said Block 19.

PROCEDURE: The monument found at the Northwest corner of
Block 19 was found to be out of position (as
noted on Plat). I calculated the correct
position as shown on Plat.

Bearings are base on CS 58-179, M96-75

A Wild T-16 theodolite and MAC-1E EDM were used
to execute this survey.

REGISTERED
PROFESSIONAL
LAND SURVEYOR

Gerald V. Nygren
OREGON
GERALD V. NYGREN
AUGUST 22, 1975
1035