

FILED

76
MAY 14 1992
COUNTY SURVEYOR
DOUGLAS COUNTY, OREGON

NW COR. OF THOS. SHRUM D.L.C.
No. 42 T26S, R3W, W.M.,
FD. BRASS CAP ON 1-1/4" STEEL SHAFT

OLD NORTH UMPQUA HWY 40.5W

NORTH UMPQUA RIVER

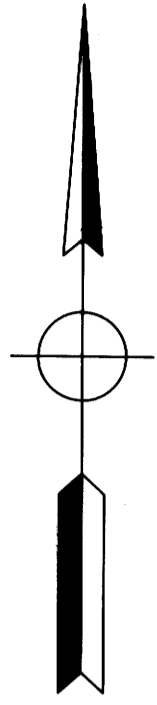
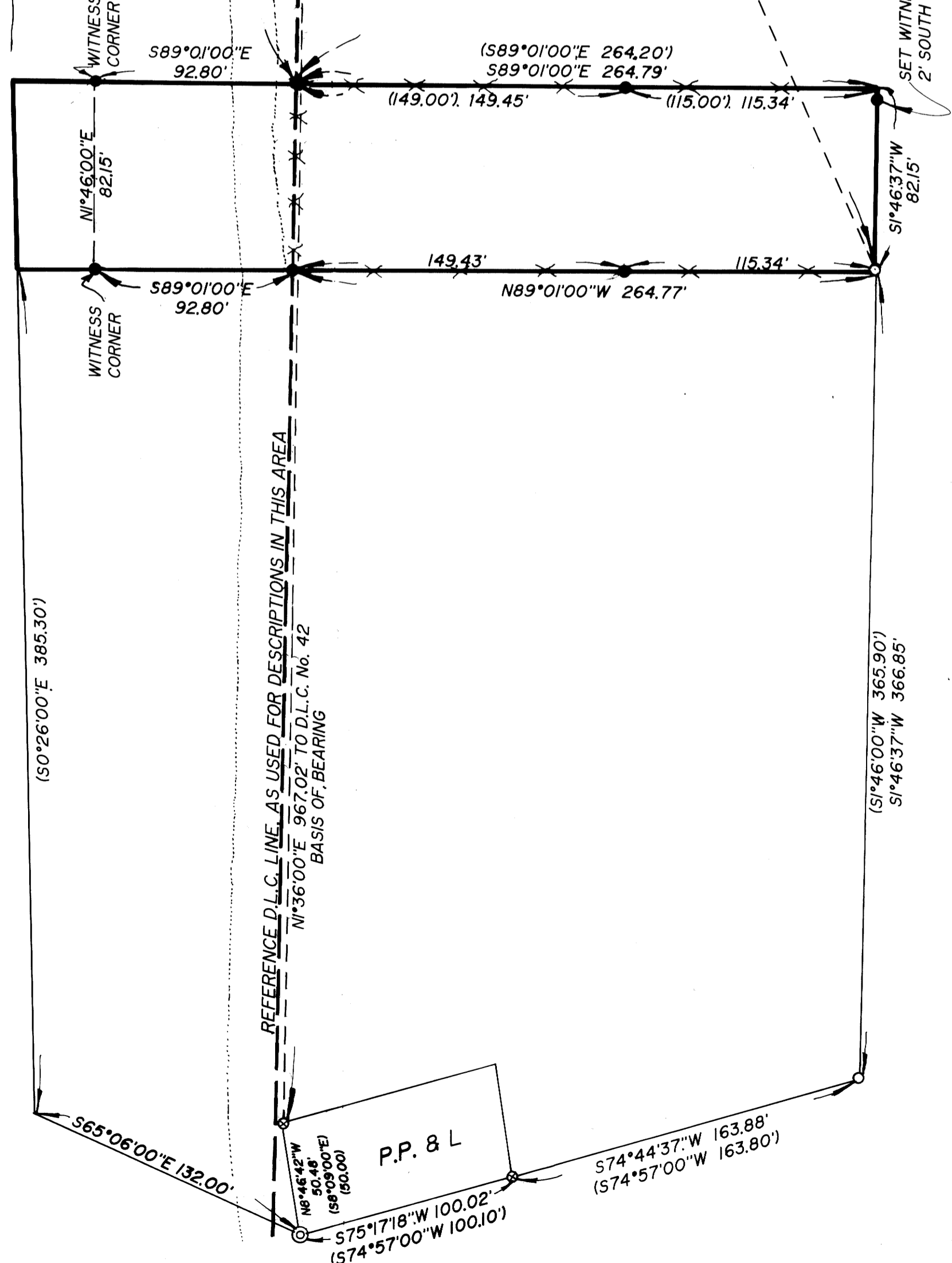

SURVEY IN THE NE 1/4 OF SEC. 19, TOWNSHIP 26 SOUTH, RANGE 3 WEST, W.M., DOUGLAS COUNTY, OREGON		SURVEYED FOR: RICHARD CONN 8748 BUCKHORN RD. ROSEBURG, OR. 97470	SURVEYED BY: i.e. ENGINEERING 1205 SE COURT ROSEBURG, OR. 97470 (503) 673-0166	CN: 278 JN: 01 DATE: APR. 1992 SCALE: 1" = 50'	PAGE: 1 OF 1
REGISTERED OREGON LAND SURVEYOR		JULY 12, 1991 DONALD A. BENTZ 839			

DOUGLAS COUNTY SURVEYORS FILE DATA
DO NOT REMOVE FROM OFFICE