

# BOUNDARY LINE ADJUSTMENT

IN THE SOUTH 1/2 OF SEC 35 T26S R6W WM

SURVEYED FOR CASEY MORGAN 1421 N MYRTLE RD, MYRTLE CREEK, OR.

BY BRUCE R. ROGERS 443 W UMPQUA, ROSEBURG, OR. 672-2834

SCALE 1"=100' JULY 17, 1992

● FD 5/8" I.R. W CAP-BENTZ SUR. INC.

○ SET 5/8" x 30" I.R. W/CAP LS 660

◎ 1/4 COR 35/36 T26S R6W WM  
FD BRASS CAP

(RECORD DATA PER  
MLP 1990-0053)

PRCL 1 MLP 1990-0053

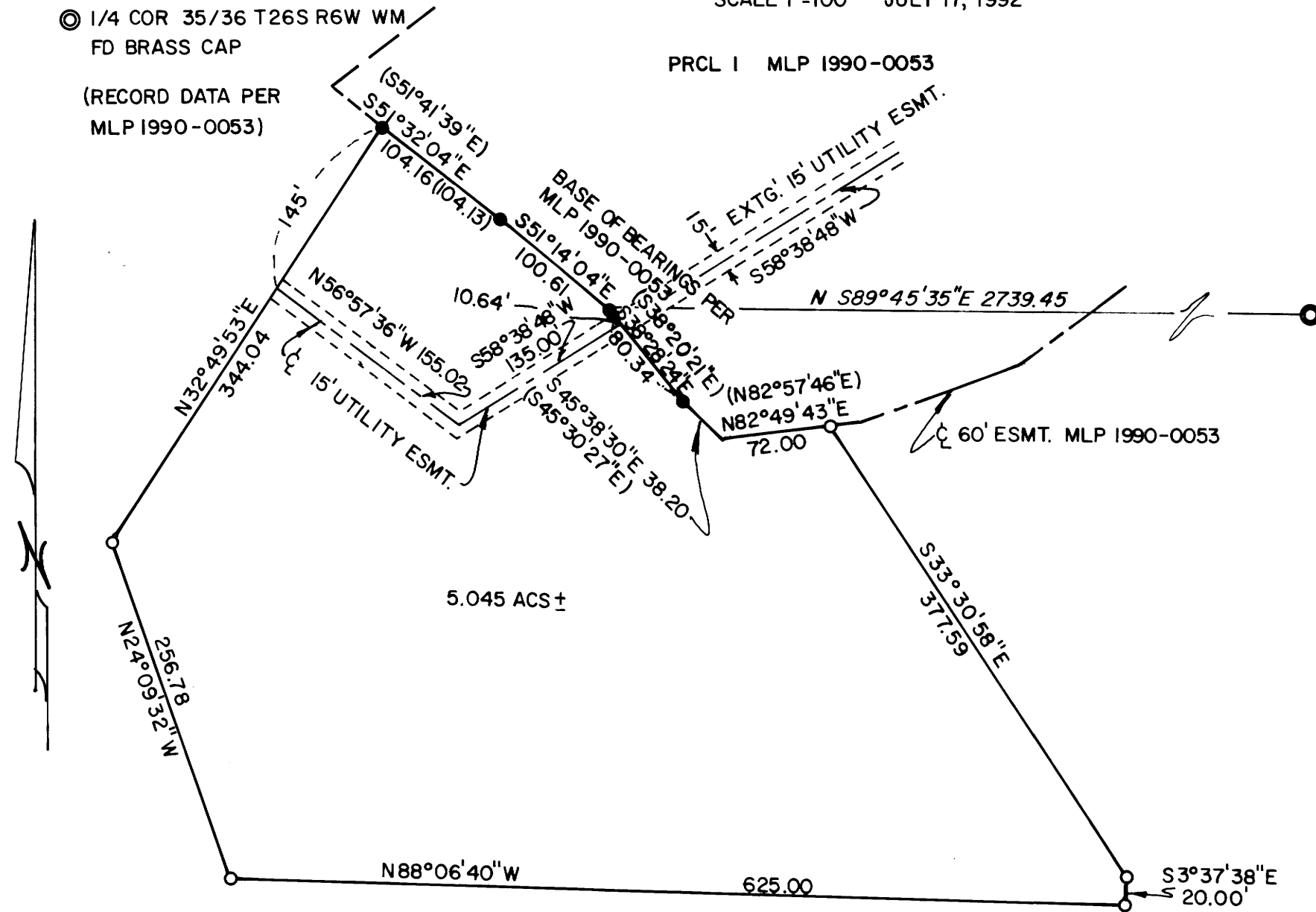

Handwritten initials: *SR*, *JP*

M115-58

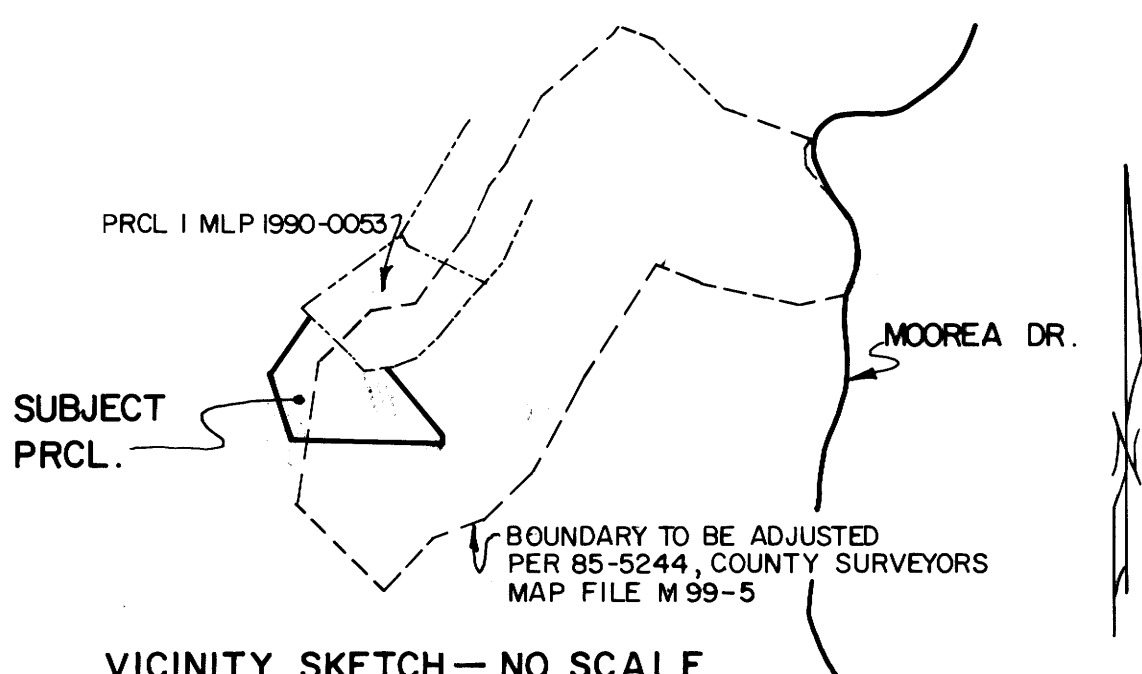

PLANNING DIRECTOR Keith L. Cubic AUG. 11, 1992

REGISTERED  
OREGON  
LAND SURVEYOR  
*Bruce R. Rogers*  
JULY 10, 1964  
BRUCE R. ROGERS  
660

M115-58