

COUNTY SURVEYORS FILE DATA  
 DO NOT REMOVE FROM OFFICE  
 SECTION LINE SURVEY

Located in the:  
 S.E. 1/4, SECTION 26,  
 TOWNSHIP 30 SOUTH, RANGE 4 WEST,  
 WILLAMETTE MERIDIAN, DOUGLAS COUNTY, OREGON

REGISTERED  
 PROFESSIONAL  
 LAND SURVEYOR

*Raymond F. Brown*

OREGON  
 JULY 26, 1989  
 RAYMOND F. BROWN  
 2391

PREPARED FOR:  
 ALDEN KEITH AND NANCY TAYLOR  
 917 LA ALAMEDA AVENUE  
 SAN PEDRO, CA. 90731

PREPARED BY:  
 RAYMOND F. BROWN - P.L.S. 2391  
 P. O. BOX 539  
 CANYONVILLE, OREGON 97417  
 Phone: (503) 839 - 6185

LEGEND:

- ⊕ FD. AL. CAP AS PER 1981  
 B.L.M. DEPENDENT RESURVEY
- SET 5/8" x 30" IRON ROD WITH PLASTIC  
 CAP ATTACHED, MKD. "R. BROWN, PLS 2391".
- ( ) RECORD AS PER 1981 B.L.M. DEPENDENT RESURVEY

NOTE:

AT 1/4 CORNER FD. AL. CAP AS SET BY B.L.M. AND AS RENEWED  
 BY DOUGLAS COUNTY IN RENEWAL NUMBER 288. THE RIVER BANK IS  
 NOW ONLY 5 FEET EAST OF CAP. A REFERENCE WAS SET ON THE  
 SECTION LINE SOUTH 0° 28' 00" EAST 198.55 FEET.

NARRATIVE:

PURPOSE OF THE SURVEY WAS TO LOCATE, MARK, AND BLAZE THE  
 SECTION LINE COMMON TO SECTION 25 AND 26, TOWNSHIP 30 SOUTH,  
 RANGE 4 WEST, WILLAMETTE MERIDIAN, FROM THE QUARTER CORNER  
 COMMON, TO A POINT HALF WAY TOWARD THE SOUTH ONE SIXTEENTH  
 CORNER. FIELD INVESTIGATION LOCATED THE SAID FOUND CORNERS  
 AND CONDITIONS. THIS LINE WAS DEFINED BY A 1981 B.L.M. DEPENDENT  
 RESURVEY, WHICH WAS USED AS " BASIS OF BEARING ".

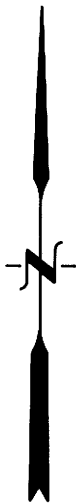
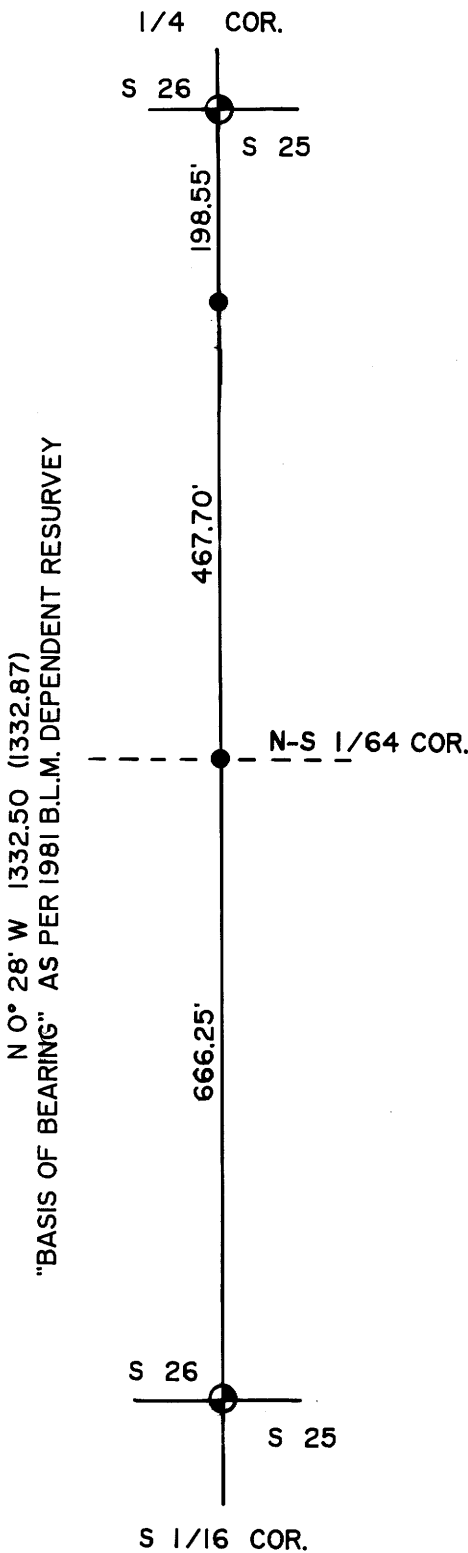

SEPT. 10, 1992  
 SCALE 1" = 200'

*SL*

*JP*

*JP*

M115-57

M115-57