

# RECORD OF SURVEY

COUNTY SURVEYORS FILE DATA  
DO NOT REMOVE FROM OFFICE

IN  
SW 1/4, SECTION 32, T29S R9W, WM. - COOS COUNTY, OREGON

FOR: SUN STUDS INC.

BY: BURTON W. HOLT - P.O.BX. 1127, ROSEBURG, OR. 97470

1" = 300'

MAY, 1984

NARRATIVE ATTACHED

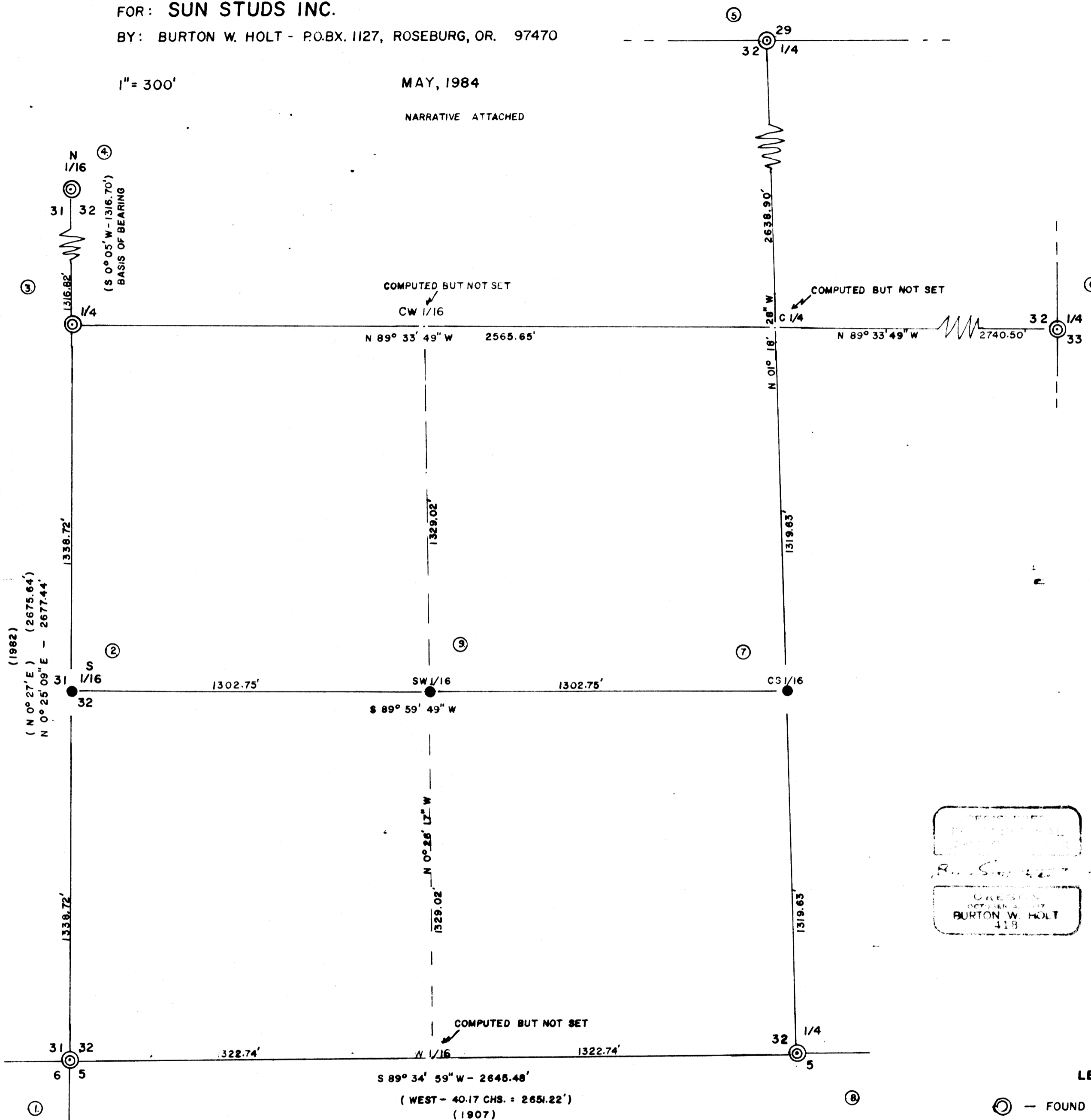

① - SECTION CORNER 31,32,5,6  
 FOUND - 3" BRASS CAP MKD. AS SHOWN.  
 26" D. FIR BEARS N 80° E 21.1'  
 14" D. FIR BEARS S 24° 30' E 7.9'  
 16" D. FIR BEARS S 64° 30' E 22.8'  
 14" D. FIR BEARS N 34° W 9.2'  
 ALL FACES ARE GROWN OVER.  
 COR. LIES ON STEEP SO. SLOPE

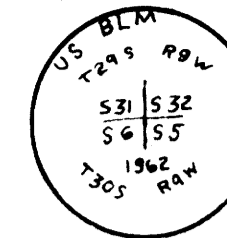

② - S 1/16 - SECTIONS 31-32  
 SET 5/8" X 30" I. ROD WITH 2" ALUM. CAP MKD. AS SHOWN  
 NEW BT'S SCRIBED:  
 14" CED. BEARS N 39° E 18.7'  
 MKD. "S 1/16 S32 BT"  
 7" D. FIR BEARS S 1° W 13.1'  
 MKD. "S 1/16 S31 BT"

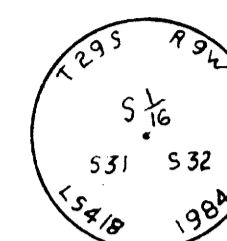

③ - 1/4 SECTIONS 31-32  
 FOUND - 3" ALUM. CAP MKD. AS SHOWN.  
 23" FIR STUMP BEARS N 67° E 13.2' - OBT.  
 HAS ROTTED FACE  
 5" D. FIR BEARS S 78° 30' E 69.0'  
 SCRIBING VISIBLE  
 17" CED. BEARS N 16° W 25.7'  
 SCRIBING VISIBLE.

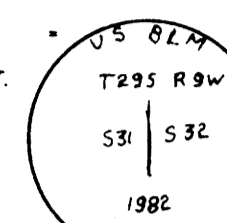

④ - N 1/16 SECTIONS 31-32  
 FOUND - 3" ALUM. CAP MKD. AS SHOWN.  
 29" D. FIR STUMP BEARS N 0° 45' E 68.0'  
 SCRIBING VISIBLE  
 26" D. FIR STUMP BEARS N 42° 15' W 21.1'  
 SCRIBING VISIBLE.  
 SET A 5" STEEL POST 1 FT NORTH

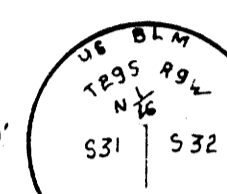

⑤ - 1/4 SECTIONS 29-32  
 FOUND - 5/8" IRON ROD 6" ABOVE GROUND.  
 26" D. FIR BEARS S 25° E 11.9' - HEALED FACE. OBT.  
 36" D. FIR STUMP BEARS N 30° W 26.7' - SCRIBES VISIBLE.  
 COR. LIES 200' WEST OF DIRT ROAD.

⑥ - 1/4 SECTIONS 32-33  
 FOUND - 3" BRASS CAP MKD. AS SHOWN.  
 60" D. FIR STUMP BEARS S 84° E 22.2'  
 SCRIBES VISIBLE  
 12" D. FIR BEARS S 34° W 23.3'  
 SCRIBES VISIBLE  
 18" ROTTED HEM. STUMP BEARS S 78° W 16.5'  
 SCRIBES VISIBLE - OBT.  
 COR. LIES ON WEST SLOPE, IN SMALL DRAW, 300' NO. OF ROAD TO SIGNAL TREE LOOK-OUT.

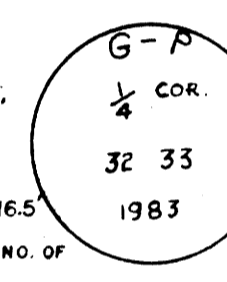

⑦ - CS 1/16 SECTION 32  
 SET 5/8" X 30" I. ROD WITH 2" ALUM. CAP MKD. AS SHOWN.  
 NEW BT'S SCRIBED:  
 6" D. FIR BEARS S 47° E 12.6'  
 MKD. "CS 1/16 S32 BT"  
 8" D. FIR BEARS N 78° E 29.8'  
 MKD. "CS 1/16 S32 BT"  
 FOUND A 5/8" I. ROD SET BY REX TBR. CO. S 11° W 3.7' WITH 2 REF. TREES

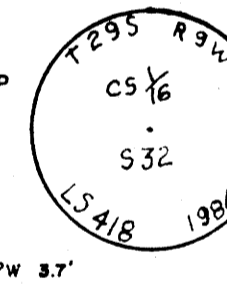

⑧ - 1/4 SECTIONS 32-6  
 FOUND - 3" ALUM. CAP MKD. AS SHOWN  
 ORIGINAL STONE IS ALON. SIDE OF CAP  
 19" HEM. BEARS N 24° 45' E 43.2'  
 SCRIBES VISIBLE  
 45" FIR STUMP BEARS S 27° E 13.0'  
 SCRIBES VISIBLE  
 34" HEM. BEARS S 18° E 33.7'  
 SCRIBES VISIBLE  
 COR. LIES AT TIMBER CORNER AND 85' EAST OF STREAM BRG. S 43° W

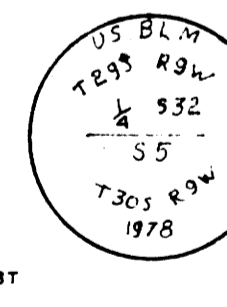

⑨ - SW 1/16 SECTION 32  
 SET 5/8" X 30" IRON ROD WITH 2" ALUM. CAP MKD. AS SHOWN.  
 NEW BT'S SCRIBED:  
 20" HEM. BEARS N 30° W 23.6'  
 MKD. "SW 1/16 S32 BT"  
 12" CED. BEARS N 30° E 38.6'  
 MKD. "SW 1/16 S32 BT"  
 COR. LIES ON GENTLE WEST SLOPE IN HEAVY SECOND GROWTH TIMBER

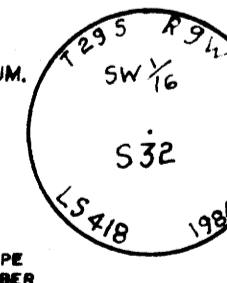

### LEGEND:

- ⊙ - FOUND MONUMENTS AS NOTED
- - SET MONUMENTS AS NOTED
- ( ) - INDICATES DATA OF RECORD

SET A 5" STEEL FENCE POST ONE FT NORTH OF EACH CORNER SET OR VISITED THIS SURVEY.

FILED

SEP 4 1992

COUNTY SURVEYOR  
DOUGLAS COUNTY, ORE.

C.S. File No. 63/53-3

MAP FILE M.115 - 59

MICROFILM

C.S. File No. 63/53-3

MAP FILE M.115 - 59

M 115 - 50

SURVEY NARRATIVE

SURVEY FOR: Sun Studs, Inc.  
P. O. Box 1127  
Roseburg, OR 97470

DATE: May 1984

LOCATION: Section 32, Township 29 South, Range 9  
West, Willamette Meridian, Coos County,  
Oregon.

PURPOSE: To establish lines and set one-sixteenth  
corners in the southwest quarter of  
Section 32.

PROCEDURE: Found all existing corners necessary for  
this survey. Closed a traverse through  
these corners and determined bearings  
and distances needed to set the corners  
by intersection and proportionate measure-  
ment. These corners were then set according  
to the procedures as set forth in the 1973  
"Manual of Surveying Instructions".

EQUIPMENT: This survey was executed with a Lietz  
6-second Theodolite, a Lietz EDM, and  
a Surveyor 31 computer.

BASIS OF BEARING: All bearings are based on the bearing of  
the line from the one-quarter corner  
between Sections 32 and 31 to the north  
one-sixteenth corner between Sections 31  
and 32 as determined by the Bureau of  
Land Management Survey of 1982.

See map 33 B 20

REGISTERED  
PROFESSIONAL  
LAND SURVEYOR

*Burton W. Holt*

OREGON  
OCTOBER 4, 1987  
BURTON W. HOLT  
418

FILED *J*

SEP 4 1992

COUNTY SURVEYOR  
DOUGLAS COUNTY, ORE.