

PROPERTY SURVEY LOCATED IN SECTION 12, T.24 S., R.6 W., W.M., DOUGLAS COUNTY, OREGON

COUNTY SURVEYORS FILE DATA
DO NOT REMOVE FROM OFFICE

FOR: LARRY MICHAELS
2955 COLE RD
OAKLAND, OR. 97462

BY: ROBERT L. DOLAN
3614 NONPARIEL RD.
SUTHERLIN, OR 97479

DATE: AUGUST 1992

SCALE: 1" = 400'

Legend: ○ FD. 5/8" IRON ROD OR AS NOTED
● SET 5/8" x 30" IRON ROD W/CAP (L.S. 1079)

(REC.) AS PER M86-74

NARRATIVE:

PROPERTY SURVEY IN TAX LOTS 1000, 1001, 1002, LOCATED IN SECTION 12, T.24 S., R.6 W., W.M., BEING MORE PARTICULARLY DESCRIBED IN DOUGLAS COUNTY DEED RECORDS #92-9020 MONUMENTS SET FROM FOUND MONUMENTS.

INSTRUMENTS: THEODOLITE & DISTANCE METER

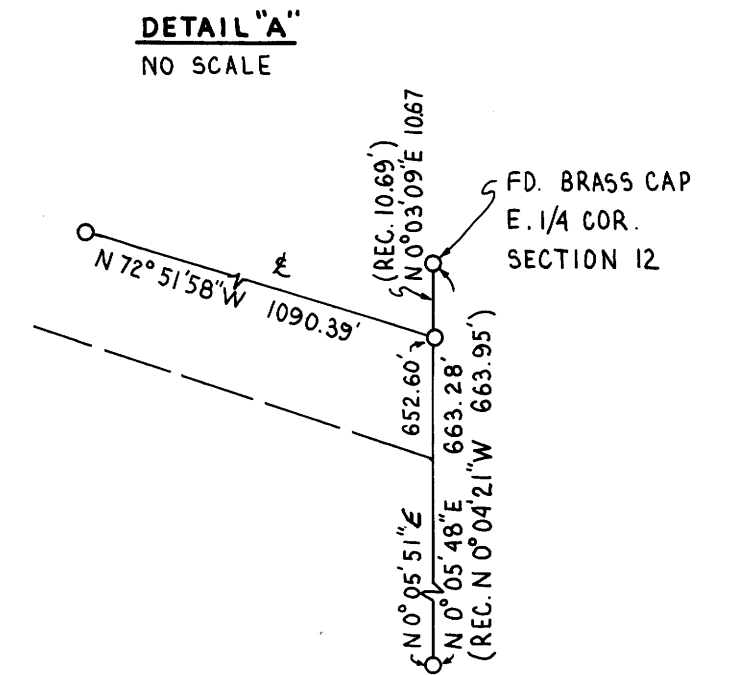
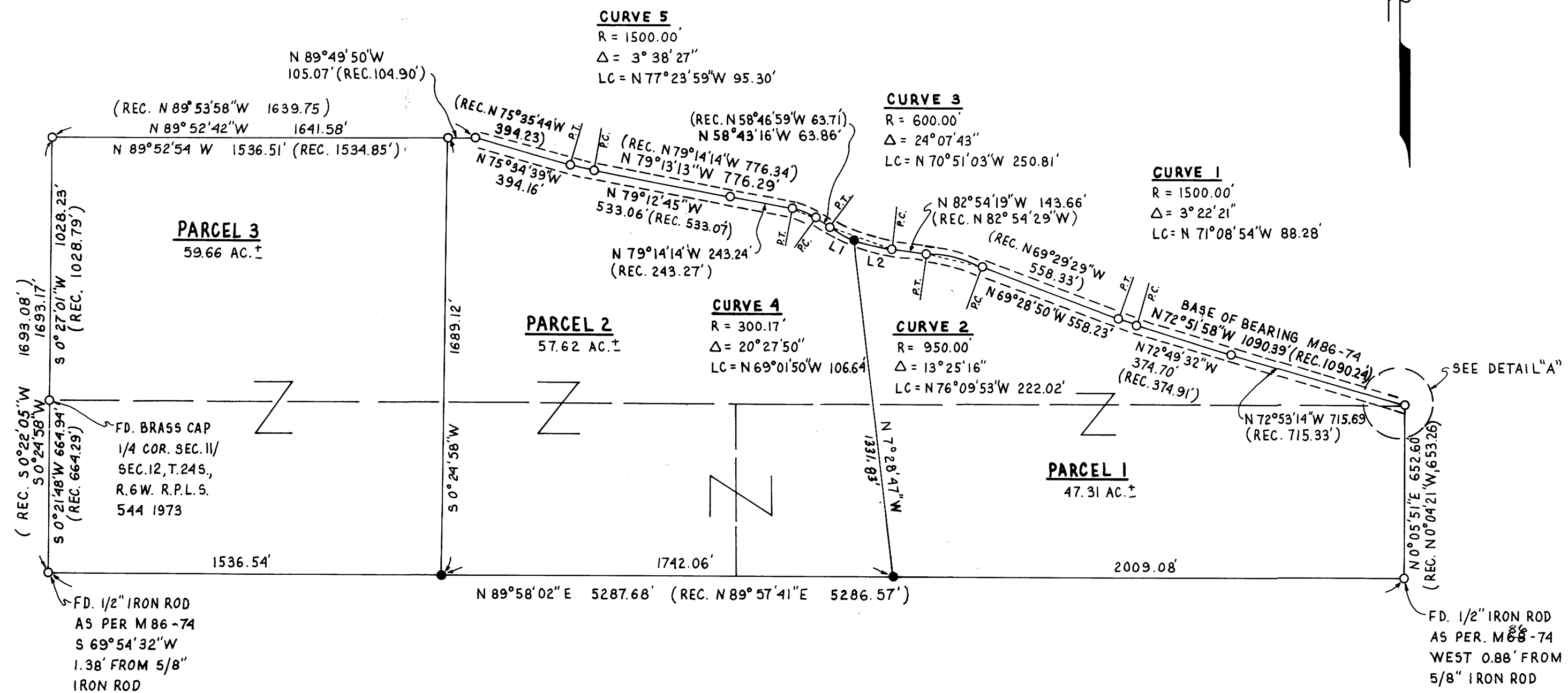

M86-74 CURVE DATA

	R	Δ	LONG CHORD
CURVE 1	1500.00'	3°22'29"	N 71°10'43"W 88.34'
CURVE 2	950.00'	13°25'00"	N 76°11'59"W 221.95'
CURVE 3	600.00'	24°08'28"	N 70°50'44"W 250.95'
CURVE 4	300.17'	20°27'15"	N 69°00'37"W 106.59'
CURVE 5	1500.00'	3°38'30"	N 77°24'59"W 95.31'

L1 = N 62°01'26"W 67.79'
L2 = N 74°05'21"W 184.12'

REGISTERED
PROFESSIONAL
LAND SURVEYOR

Robert L. Dolan

OREGON
JULY 30, 1975
ROBERT L. DOLAN
1076