

PROPERTY SURVEY

Located in the:
N.W. 1/4, SECTION 27, TOWNSHIP 30 SOUTH,
RANGE 5 WEST, WILLAMETTE MERIDIAN,
DOUGLAS COUNTY, OREGON.
"CITY OF CANYONVILLE"
LOT 13, OLSON SUBDIVISION

PREPARED FOR:
BECKY DAVENPORT
P. O. BOX 513
CANYONVILLE, OR. 97417

REGISTERED
PROFESSIONAL
LAND SURVEYOR
Raymond F. Brown
OREGON
JULY 26, 1989
RAYMOND F. BROWN
2391

PREPARED BY:
RAYMOND F. BROWN - P.L.S. 2391
P.O. BOX 539
CANYONVILLE, OREGON 97417
Phone: 839-6185

NOTE:
FOR RECORD BEARINGS AND DISTANCES
SEE VOL. 15, PAGE 49, DOUGLAS COUNTY SURVEYOR'S OFFICE.

LEGEND:
○ FD. MONUMENTS AS PER VOL. 15, PAGE 49.
● SET 5/8" X 30" IRON ROD WITH PLASTIC CAP
ATTACHED, MKD. " R. BROWN, PLS 2391 ".

NARRATIVE:
PURPOSE OF THE SURVEY WAS TO LOCATE AND REMONUMENT MISSING LOT CORNER COMMON TO LOT 13 AND LOT 14, OLSON SUBDIVISION. FIELD INVESTIGATION LOCATED THE SAID FOUND CORNERS AND CONDITIONS. THE LOT LINE BEWTEEN LOT 10 AND 11, AND LOT 8 AND 9, OLSON SUBDIVISION WAS USED AS " BASIS OF BEARING ".

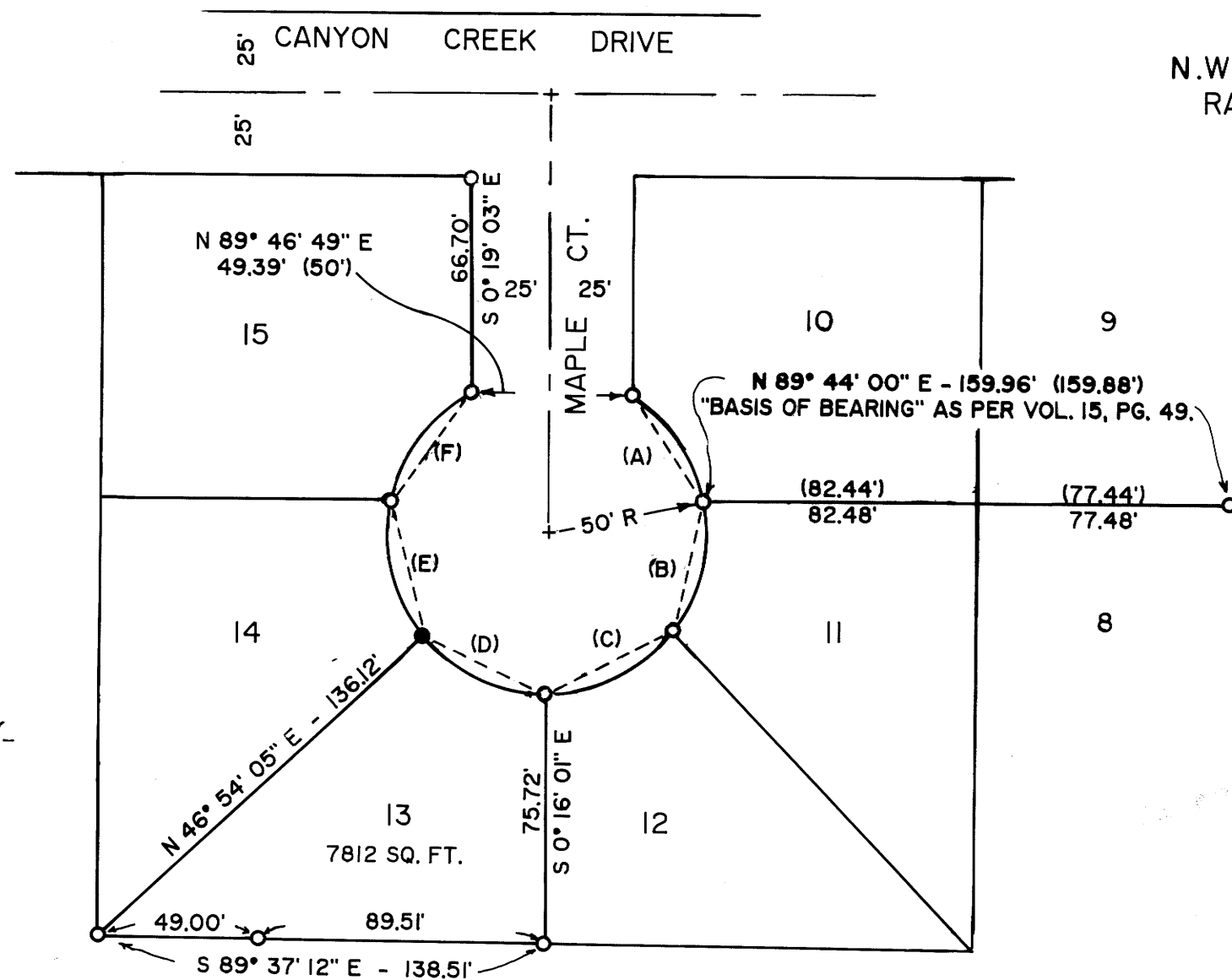

SCALE: 1"=50'
AUG. 20, 1992

	L.C. BEARING	DIST.	CURVE LENGTH
A	S 36° 39' 36" E	41.35'	42.63'
B	S 13° 57' 31" W	43.09'	44.55'
C	S 64° 27' 07" W	42.55'	43.95'
D	N 64° 50' 15" W	42.83'	44.26'
E	N 14° 07' 23" W	42.83'	44.26'
F	N 35° 36' 08" E	41.09'	42.35'