

FILED

AUG 14 1992

COUNTY SURVEYOR
DOUGLAS COUNTY, ORE.

NARRATIVE: THE PURPOSE OF THIS SURVEY WAS TO MONUMENT THE CORNERS OF PARCEL II OF DEED BOOK 656, PAGE 614 OFFICIAL RECORDS OF DOUGLAS COUNTY, OREGON. MONUMENTS AT THE WEST, NORTH AND EAST CORNERS WERE SET AT RECORD POSITION. THE MONUMENT AT THE SOUTH CORNER WAS SET ON THE SOUTHWESTERLY PROPERTY LINE OUT OF TRAVEL WAY OF EXISTING DRIVE. DEED EXCEPTS ADA COUNTY ROAD, HOWEVER WE WERE ADVISED BY DOUGLAS COUNTY SURVEYORS OFFICE THAT THE DOCUMENT FOR THE RIGHT OF WAY HAS NOT BEEN FOUND, SO APPROXIMATE LINES BASED ON EXISTING TRAVEL WAY ARE SHOWN.

- () INDICATES RECORD DATA.
- * INDICATES DATA SAME AS RECORD.
- THERE IS NO RECORD FOR OTHER DATA..
- INDICATES 5/8" x 24" IRON ROD SET WITH YELLOW PLASTIC CAP MARKED "WOBBE - PLS 1093."

SCALE
1" = 30'

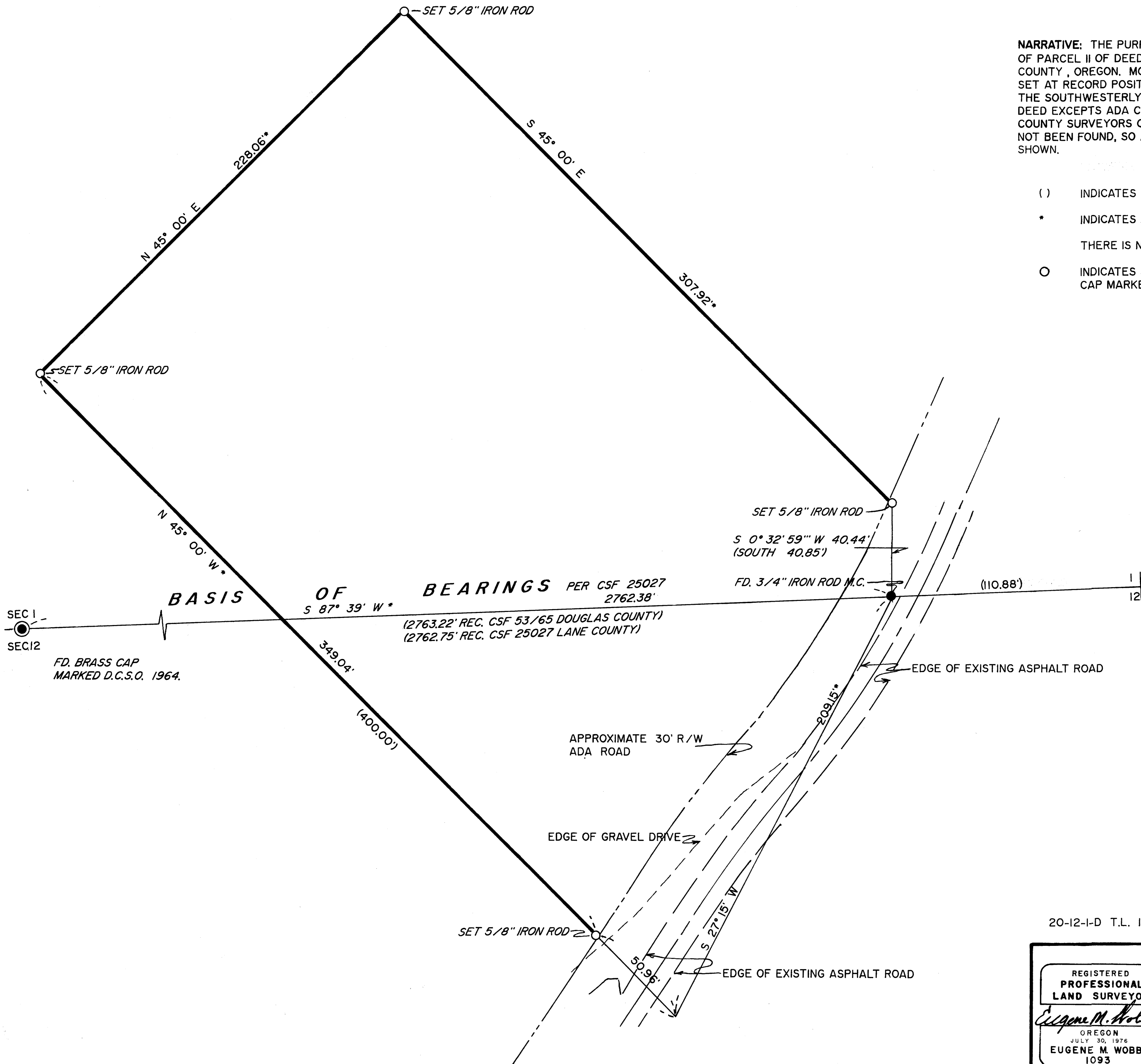

COUNTY SURVEYORS FILE DATA
DO NOT REMOVE FROM OFFICE

20-12-I-D T.L. 1100

JOB NO. F 92-39

REGISTERED
PROFESSIONAL
LAND SURVEYOR

Eugene M. Wobbe

OREGON
JULY 30, 1976
EUGENE M. WOBBE
1093

WOBBE & ASSOCIATES, INC.

510 KINGWOOD ST./P.O. BOX 1136
FLORENCE, OREGON 97439

SURVEY FOR:

OARE & ASSOCIATES

SE 1/4, SEC. 1, T 20 S, R 12 W, W.M.
DOUGLAS COUNTY, OREGON

JULY 15, 1992

MAP FILE 1115-42

MAP FILE 1115-42