

MAP FILE M115-41

PROPERTY SURVEY

LOCATED IN SEC. 34, T20S, R11W, W.M.
DOUGLAS COUNTY, OREGON.

SURVEY FOR: MRS. PETERSON

SCALE 1" = 200'

LEGEND:

- ⊙ MONUMENTS FOUND AS SHOWN.
- MONUMENTS SET 5/8" X 30" I. ROD WITH YELLOW PLASTIC CAP MKD. "STUNTZNER ENGR."
- ⬡ CORNER POSITION CALCULATED FROM MY FEB. 15, 1982 SURVEY.
- LINE MARKED.
- () RECORD INFORMATION.

NARRATIVE:

THE PURPOSE OF THIS SURVEY WAS TO SET THE W 1/16 CORNER BETWEEN SECTION 34 AND SECTION 3, AND TO MARK THE WEST HALF OF THE BOUNDARY LINE BETWEEN THE W 1/16 CORNER AND THE 1/4 CORNER OF SECTION 34 AND SECTION 3 FOR MRS. PETERSON.

THE PROCEDURE USED WAS TO TIE THE S 1/16 CORNER BETWEEN SECTION 33 AND SECTION 34. AND TIED THE 1/4 CORNER OF SECTION 34 AND SECTION 3. AFTER TIEING THESE CORNERS I ROTATED TO RECORD BEARING BETWEEN THEM AS PER MY FEB. 15, 1982 SURVEY FOR SIUSLAW NATIONAL FOREST. I THEN SET THE W 1/16 CORNER AT THE MIDPOINT ON LINE BETWEEN THE TIED 1/4 CORNER AND THE RECORD POSITION OF THE SOUTHWEST CORNER OF SECTION 34 AS PER MY FEB. 15, 1982 SURVEY.

THE EQUIPMENT USED WAS A WILD T-1000 THEODOLITE AND DI-1000 EDM.

ASSISTING PERSONAL WERE GREG STONE, JERRY ESTABROOK, AND KEITH CLEVENGER.

REFERENCE SURVEY:

STUNTZNER, LS 1342, 15 FEB. 1982, M91-54 A&B.

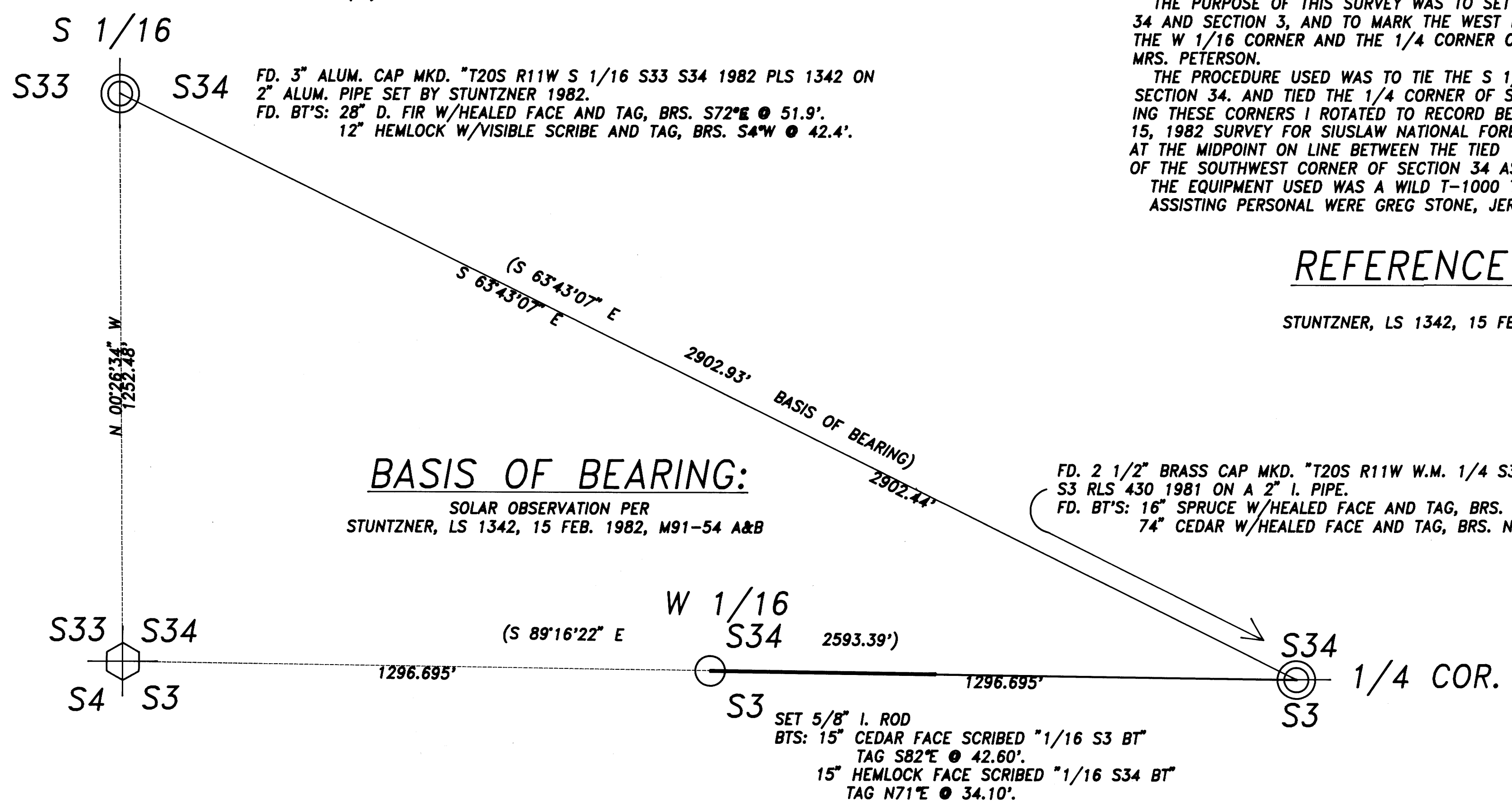

REGISTERED PROFESSIONAL LAND SURVEYOR

Ronald E. Stuntzner

OREGON
SEPTEMBER 21, 1977
RONALD E. STUNTZNER
1342

Stuntzner Engineering & Forestry

ENGINEERING • LAND SURVEYING • FORESTRY
PLANNING • WATER RIGHTS

705 SOUTH 4th St. PHONE: (503) 267-2872
POST OFFICE BOX 118 COOS BAY, OREGON 97420 FAX: (503) 267-0588

DRAWN BY: KEITH CLEVENGER	DATE: 9 JULY 92
CHECKED BY: JERRY ESTABROOK	DRAWING NO.: 92-107
DESIGNED BY:	REVISED:
JOB NAME: PETERSON SURVEY	SHEET 1 OF 1

COUNTY SURVEYORS FILE DATA
DO NOT REMOVE FROM OFFICE

MAP FILE M115-41