

**SURVEY FOR BOUNDARY LINE ADJUSTMENT IN THE E. 1/2 OF LOT 2 AND N. 1/2 OF LOT 3,  
PLAT D, BLOCK 1, S. 2. & W. CO., LOCATED IN THE N.E. 1/4, SECTION 15 AND IN THE  
S.E. 1/4, SECTION 10, T. 25 S., R. 5 W., W.M., DOUGLAS COUNTY, OREGON**

FOR: TED BRAMMER & JACK TERREL

DATE: MAY 1992

Legend: ○ FD. 5/8" IRON ROD OR AS NOTED  
● SET 5/8" x 30" IRON ROD W/CAP  
--- EXISTING FENCE LINES

BY: ROBERT L. DOLAN  
3614 NONPARIEL RD.  
SUTHERLIN, OR. 97479

SCALE: 1" = 200'

**SURVEYORS FILE DATA  
NOT REMOVE FROM OFFICE**

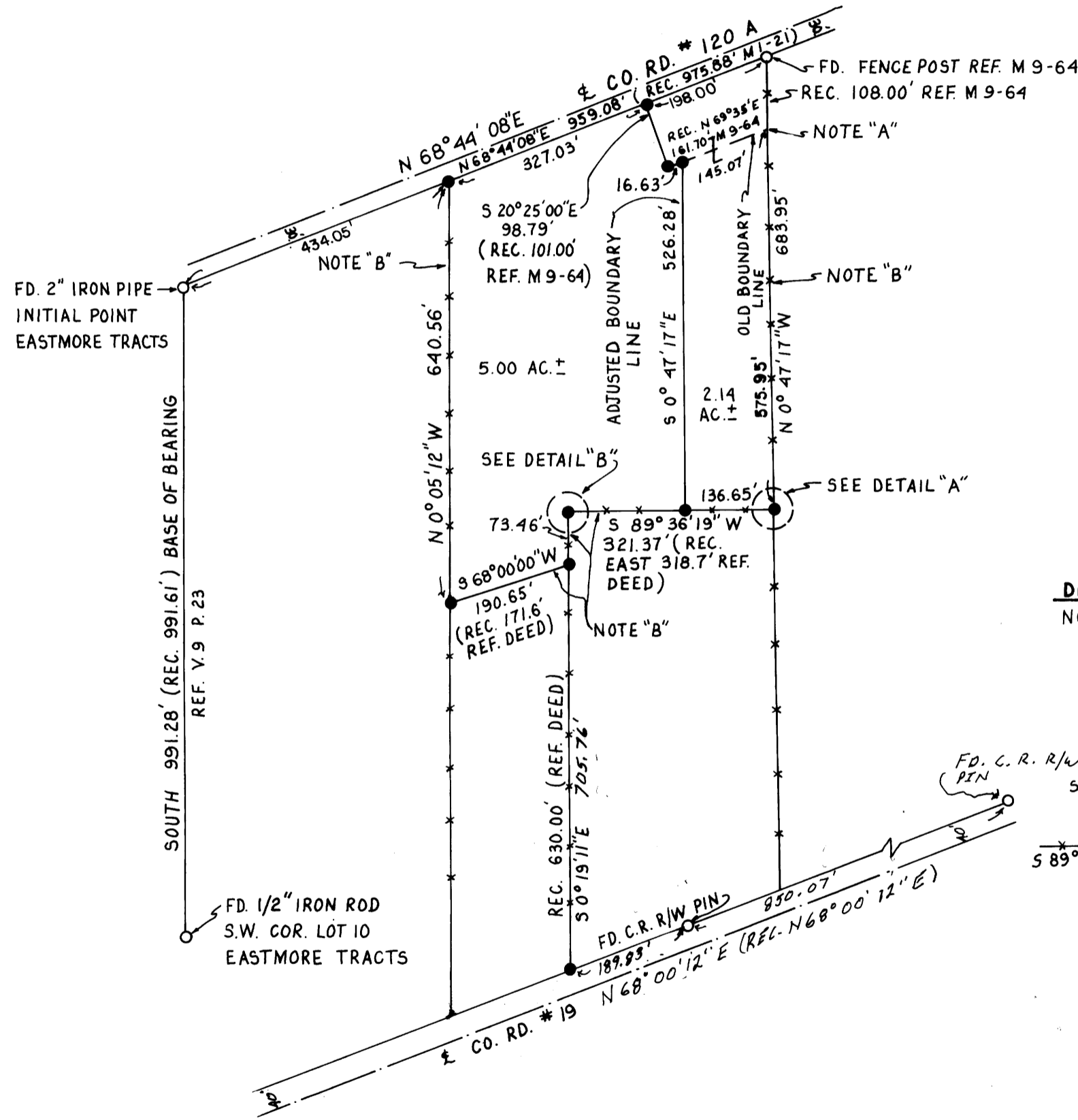

**NARRATIVE:**

SURVEY FOR BOUNDARY LINE ADJUSTMENT IN THE E. 1/2 OF LOT 2 AND THE N. 1/2 OF LOT 3, PLAT D, BLOCK 1, S. L. & W. CO. RECORD DEED DATA IS FROM DOUGLAS COUNTY DEED RECORDS NO. 91-8547. UNLESS OTHERWISE NOTED.

**NOTE A:**

POINT COMPUTED FROM M 9-64 NOT FOUND AND NOT SET.

**NOTE B:**

I SURVEYED TO EXISTING FENCE LINES. I RECOMMEND A BOUNDARY LINE AGREEMENT OR OTHER LEGAL PROCEEDINGS BE PERFORMED BEFORE THESE LINES ARE TO BE CONSTRUED AS THE TRUE PROPERTY LINES.

**DETAIL A**  
NO SCALE

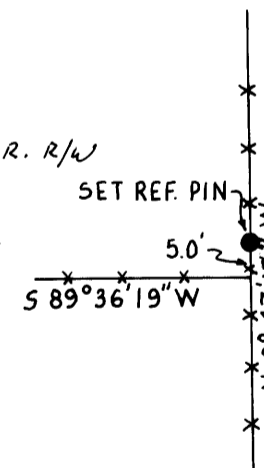

**DETAIL B**  
NO SCALE

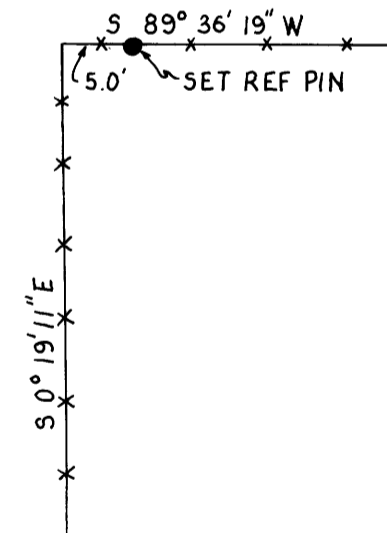

**APPROVALS**

*Keith L. Cubic* 7/15/92  
DOUGLAS COUNTY PLANNING DIRECTOR DATE

REGISTERED  
PROFESSIONAL  
LAND SURVEYOR  
*Robert L. Dolan*  
OREGON  
July 30, 1976  
ROBERT L. DOLAN  
1078

MAP FILE M 115 - 39

MAP FILE M 115 - 39