

**SURVEY FOR BOUNDARY LINE ADJUSTMENT LOCATED IN THE N. 1/2 OF SECTION 19,  
SECTION 18, S.E. 1/4 OF SECTION 7, AND S.W. 1/4 OF SECTION 8, T.22 S., R.4 W.,  
W.M., DOUGLAS COUNTY, OREGON**

**SURVEYORS FILE DATA  
NOT REMOVE FROM OFFICE**

**FOR:** GAROLD PARRISH  
5890 BOSWELL RD.

**BY:** ROBERT L. DOLAN  
3614 NONPARIEL RD.  
SUTHERLIN, OR. 97479

**DATE:** JULY 1992

**SCALE:** 1" = 500'

**P.D. FILE NO.:** 94-321

- Legend:**
- FD. 5/8" IRON ROD OR AS NOTED
  - SET 5/8" x 30" IRON ROD W/CAP (L.S. 1076)
  - ⊙ FD. BRASS CAP AS NOTED
  - ORIGINAL BOUNDARY LINE

**NARRATIVE:** SURVEY FOR BOUNDARY LINE ADJUSTMENT.  
RECORD DATA IS FROM M70-76.

**INSTRUMENTS:** THEODOLITE & DISTANCE METER

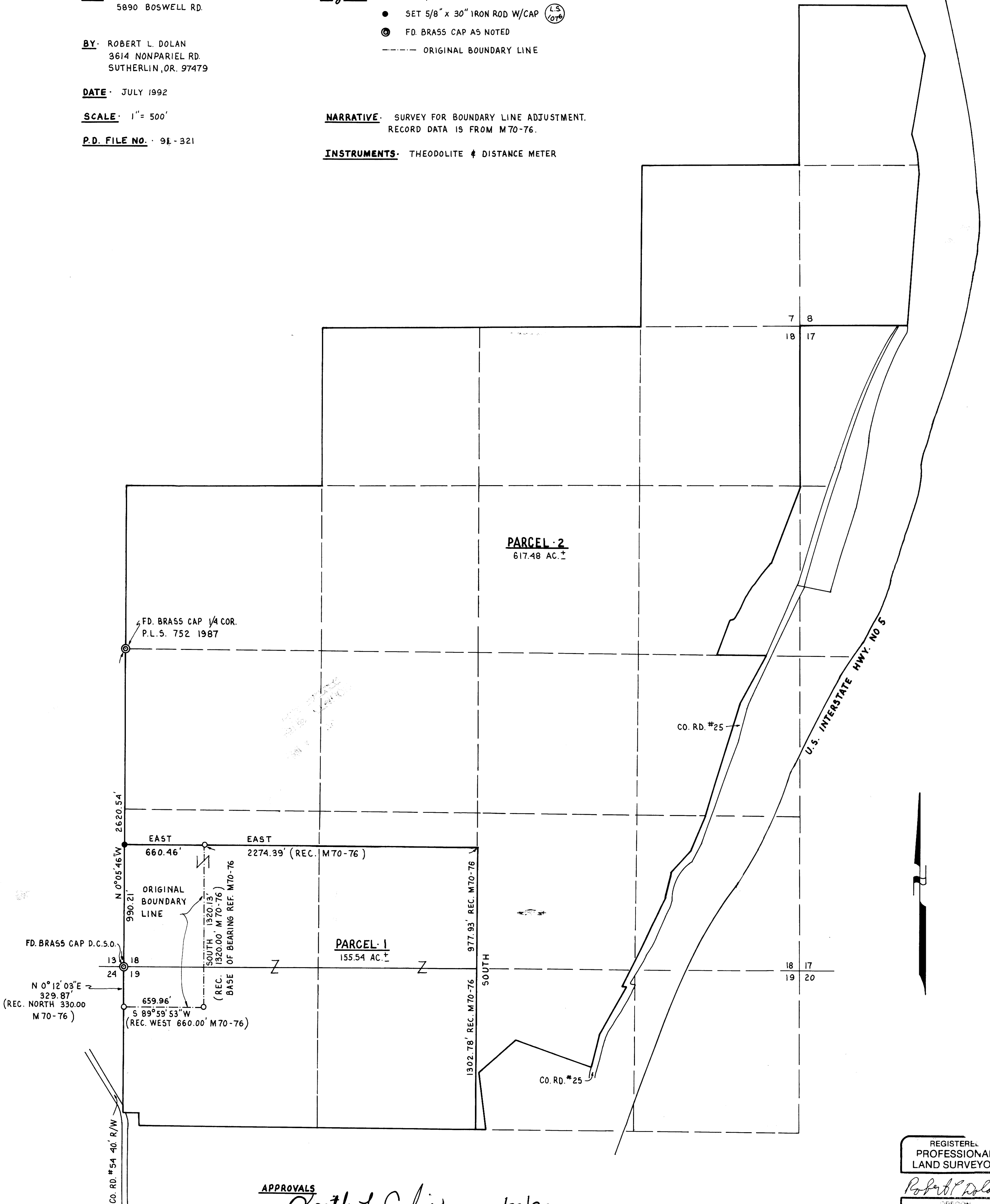

**APPROVALS**  
*Keith L. Cubie* 7/22/92  
DOUGLAS COUNTY PLANNING DIRECTOR DATE

REGISTERED  
PROFESSIONAL  
LAND SURVEYOR  
*Robert L. Dolan*  
OREGON  
July 30, 1976  
ROBERT L. DOLAN  
1076