

**SURVEY FOR BOUNDARY LINE ADJUSTMENT LOCATED IN THE N.E. 1/4 OF SECTION 13, T.23S., R.8W., W.M.,**

**SURVEYORS FILE DATA NOT REMOVE FROM OFFICE DOUGLAS COUNTY, OREGON**

**FOR:** EDWARD J. COOLEY  
P.O. BOX 642  
ELKTON, OR 97436

**DATE:** JULY 1992

**Legend:** ○ FD, AS NOTED  
● SET 5/8" X 30" IRON ROD W/CAP (LS 676)

**BY:** ROBERT L. DOLAN  
3614 NONPARIEL RD.  
SUTHERLIN, OR. 97479

**SCALE:** 1" = 200'

----- ORIGINAL BOUNDARY LINE  
(REC. DEED) DOUGLAS COUNTY DEED RECORDS # 80 - 8390

**P.D. FILE NO.:** 92 - 132

**NARRATIVE:** PROPERTY CORNERS AND THE ORIGINAL PROPERTY CORNERS ARE COMPUTED FROM FOUND MONUMENTS.

**NOTE:** PARCEL 1 WAS WITHDRAWN FROM THE ORIGINAL APPLICATION

**NOTE "A"** CO. RD. NO. 11 RIGHT-OF-WAY WAS DETERMINED BY TIEING THE EXISTING CENTERLINE.

**INSTRUMENTS:** THEODOLITE & DISTANCE MEAS.

**DETAIL "A"**  
NO SCALE

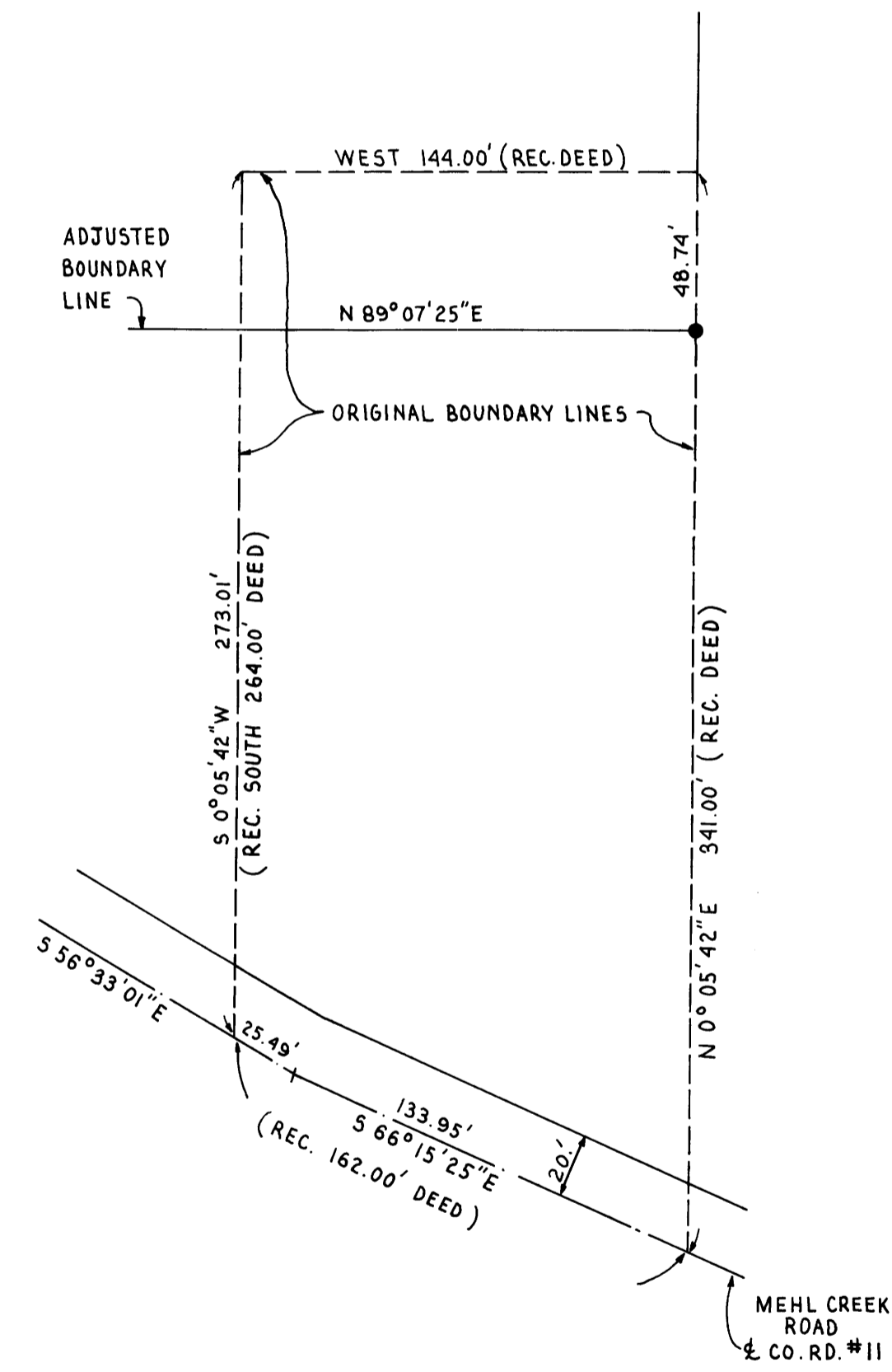
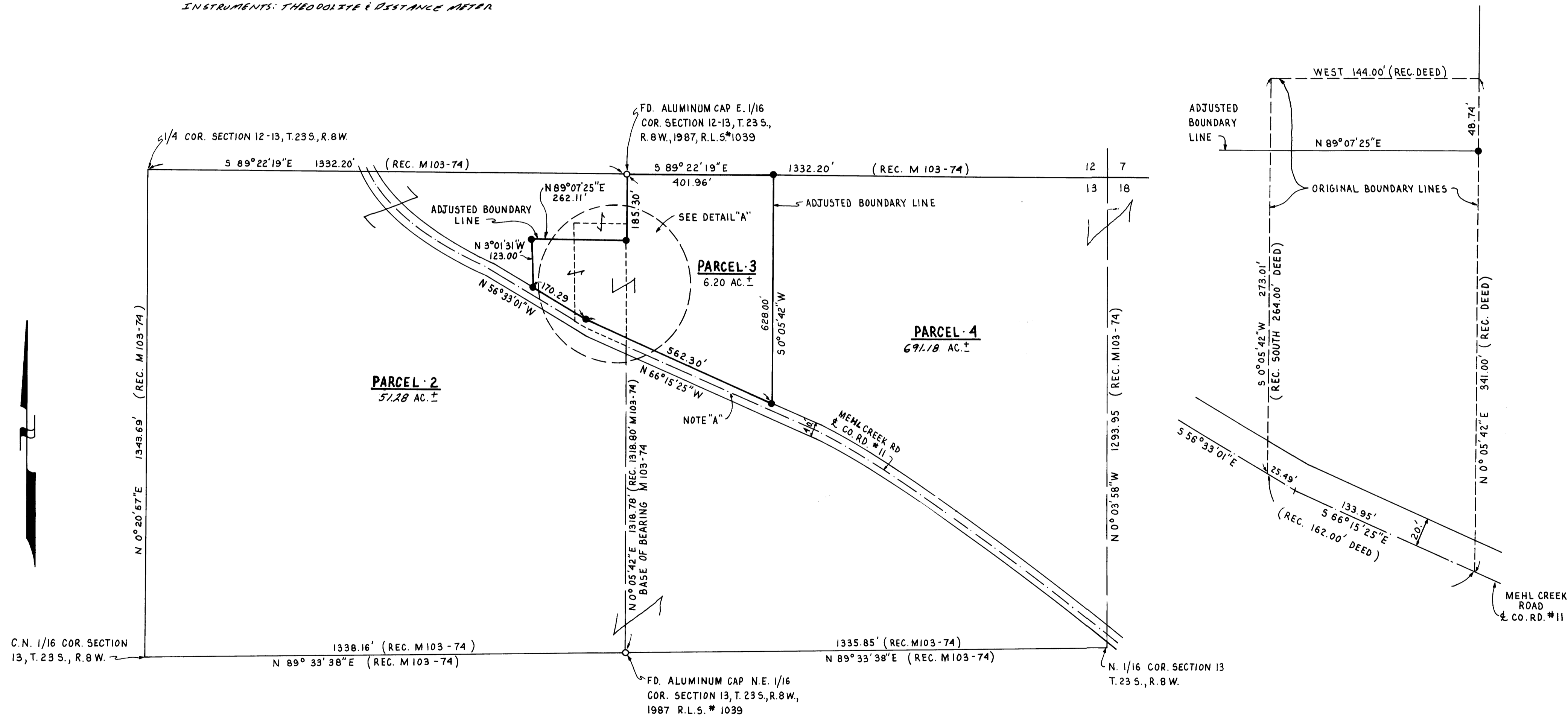

**APPROVALS**

*Keith L. Cubic* 7/15/92  
DOUGLAS COUNTY PLANNING DIRECTOR DATE

REGISTERED PROFESSIONAL LAND SURVEYOR

*Robert L. Dolan*

OREGON JULY 30, 1976  
ROBERT L. DOLAN  
1076

MAY 11/15-36

MAY 11/15-36