

MAP FILE M/15 - 35

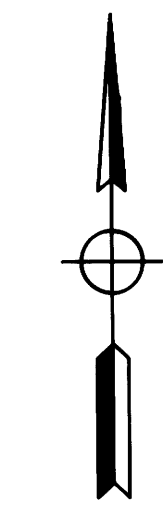
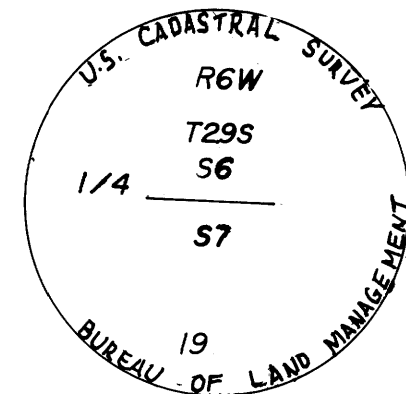
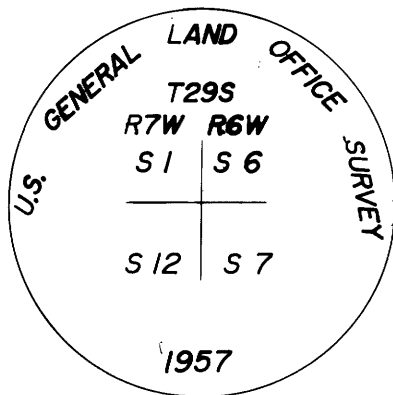
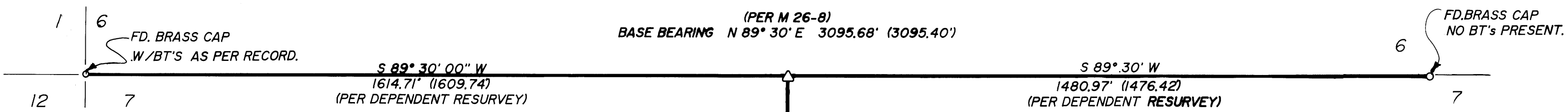

- LEDGEND:**
- FD. 5/8" I.R. UNLESS NOTED OTHERWISE
 - SET 5/8" x 30" I.R. W/CAP STAMPED "i.e. ENGINEERING"
 - △ COMPUTED POINT

SURVEY CREW: **NEIL HIBBS, JOEL FRASIEUR**
 OFFICE: **ALLEN TEITZEL**
 DRAFTING: **F.L. BARKER**
 MAP REF.: **M 26-8, DEPENDENT RESURVEY I-23-90, CS 51/207, DEED 81-01487 AND DEED 90-14823**

NARRATIVE:
 SURVEY TO ESTABLISH THE CENTER NORTH-SOUTH LINE OF THE N.W. 1/4 OF SEC. 7, T29S, R6W, WM. AND TO MONUMENT AN AGREED EAST-WEST BOUNDARY BETWEEN TWO OWNERS. COMPUTED THE WEST 1/16 ON NORTH LINE USING THE SECTION CORNER AND 1/4 CORNER FOR LINE AND PROPORTIONING RECORD DISTANCE AND ACTUAL DISTANCE. USED FOUND BRASS CAP FOR CENTER WEST 1/16 AND THE COMPUTED POINT FOR THE WEST 1/16 ON THE NORTH LINE TO ESTABLISH THE NORTH-SOUTH LINE, THEN ESTABLISHED THE EAST-WEST LINE AT AGREED 750 FEET NORTH OF THE CENTER WEST 1/16 CORNER, THEN IN AN EASTERLY DIRECTION TO THE INTERSECTION OF KENT CREEK ROAD.

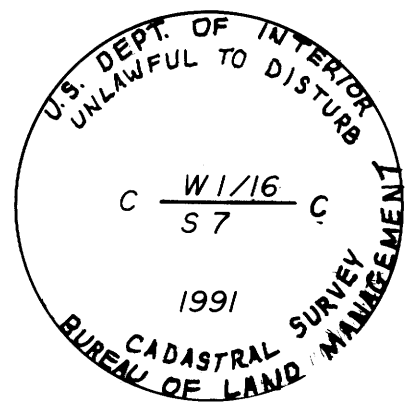

FD. BRASS CAP
 (SET BY BLM BUT NOT RECORDED YET)
 BT: 14" MAPLE BEARS S66°30'00"E 101.50 LKS.

REGISTERED OREGON LAND SURVEYOR JULY 12, 1978 DONALD A. BENTZ 839		SURVEY IN THE N.W. 1/4 OF SECTION 7, TOWNSHIP 29 SOUTH, RANGE 6 WEST, W.M., DOUGLAS COUNTY, OREGON	
SURVEYED FOR: CHARLIE SULFFRIDGE 2738 KENT CREEK RD. WINSTON, OR. 97496		SURVEYED BY i.e. ENGINEERING 1205 SE COURT ROSEBURG, OR. 97470 (503) 673-0166	
SCALE: 1" = 200'	DATE: JUNE 1992	336-01	PAGE: 1 OF 1

SURVEYORS FILE DATA
 NOT REMOVE FROM OFFICE

MAP FILE M/15 - 35