

FILED
JUL 17 1992
COUNTY SURVEYOR
DEUSSLER COUNTY, ORE.
JR

**SURVEYORS FILE DATA
NOT REMOVE FROM OFFICE**

SURVEY TO MONUMENT LOT CORNERS LOTS 14 & 15, BLOCK 18, AMENDED PLAT OF JONES ADDITION N.W. 1/4 OF SECTION 18, T.27S..R.5W..W.M.

JULY, 1992 SCALE 1" = 50'
SURVEYED FOR:
REBECCA MEYERS
37B PASEO GRANDE
SAN LORENZO, CA 94580
SURVEYED BY:
BTS SURVEYING INC.
433 S.E. MAIN STREET
ROSEBURG, OR 97470

NARRATIVE:

THE PURPOSE OF THIS SURVEY WAS TO MONUMENT THE CORNERS OF LOTS 14 AND 15 BLOCK 18 AMENDED PLAT OF JONES ADDITION. THE BASIS OF BEARINGS IS THE SOUTH LINE OF BLOCK 14 AS SHOWN IN M31-1. THE SOUTHERLY LINE OF LOT 14 WAS ESTABLISHED AS AN EXTENSION OF THE SOUTHERLY LINE OF BLOCK 14. THE EAST LINE OF THE LOTS 14 & 15 WAS CONTROLLED BY MONUMENTS PER RMI-48. MONUMENTS FOUND PER M70-7 FELL NORTHEASTERLY OF THIS LINE. THE NORTH AND WEST LINE OF LOT 14&15 WERE CONTROLLED BY M70-7 AND M69-61. I COMPUTE THE NORTHWEST CORNER OF LOT 15 ON LINE BETWEEN THE S.W. CORNER OF LOT 14 AND THE N.W. CORNER OF LOT 17. THE N.W. CORNER OF LOT 15 WAS A 5/8" I.R. PER M70-7 I FOUND A 3/4" I.P. BENT AND SLIGHTLY OUT OF POSITION AND DID NOT SET A NEW MONUMENT.

THE WORK WAS PERFORMED BY K. DEGROOT AND M. DIXON USING A SET 5 LIETZ TOTAL STATION THE DRAFTING WAS PERFORMED BY G. BAUGHMAN.

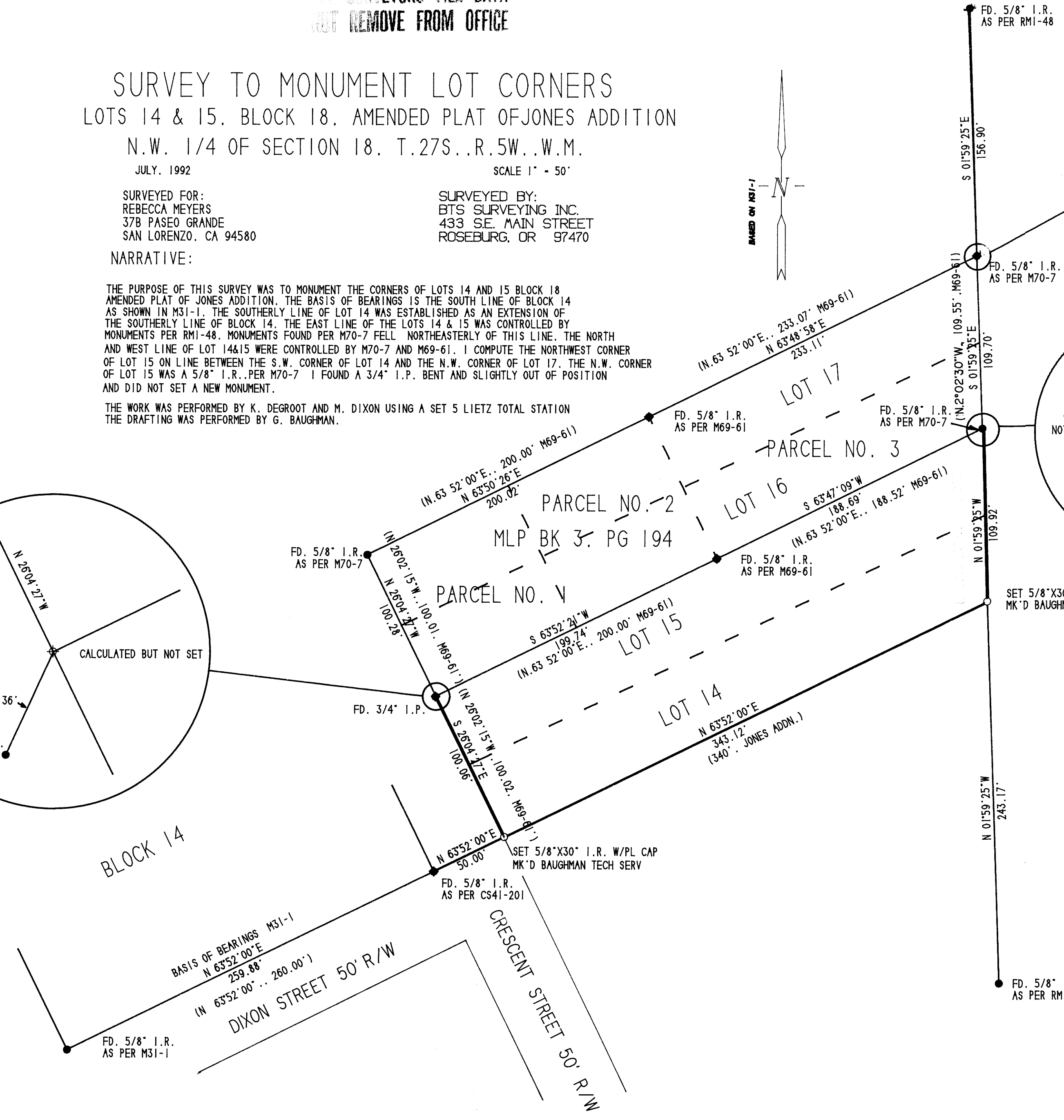
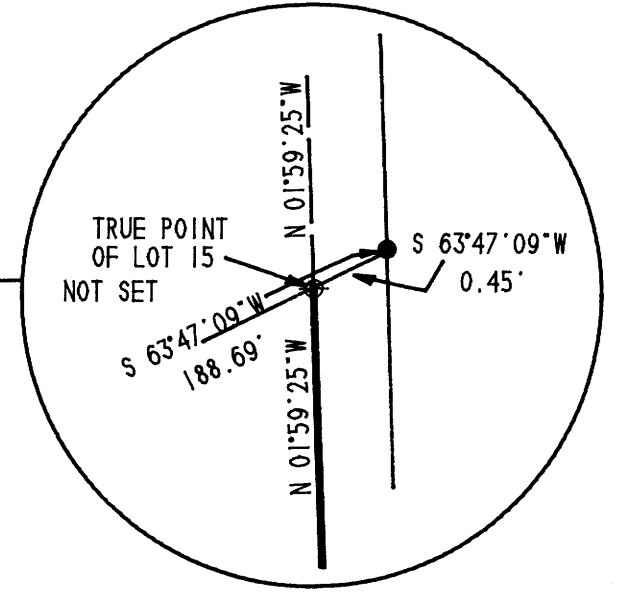
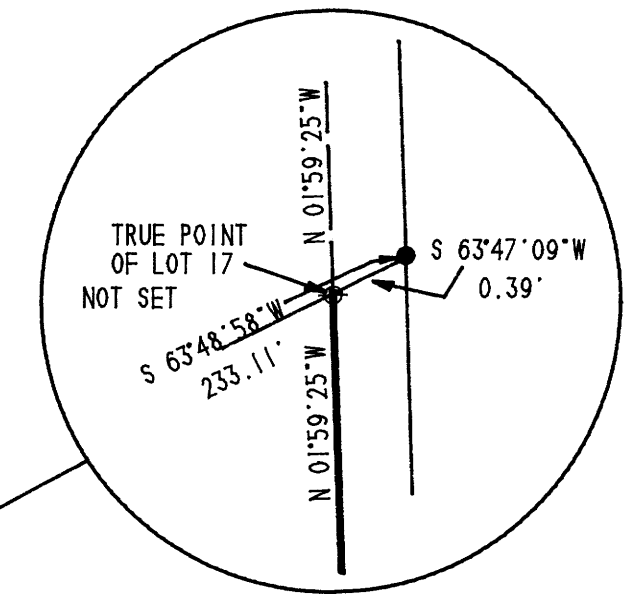
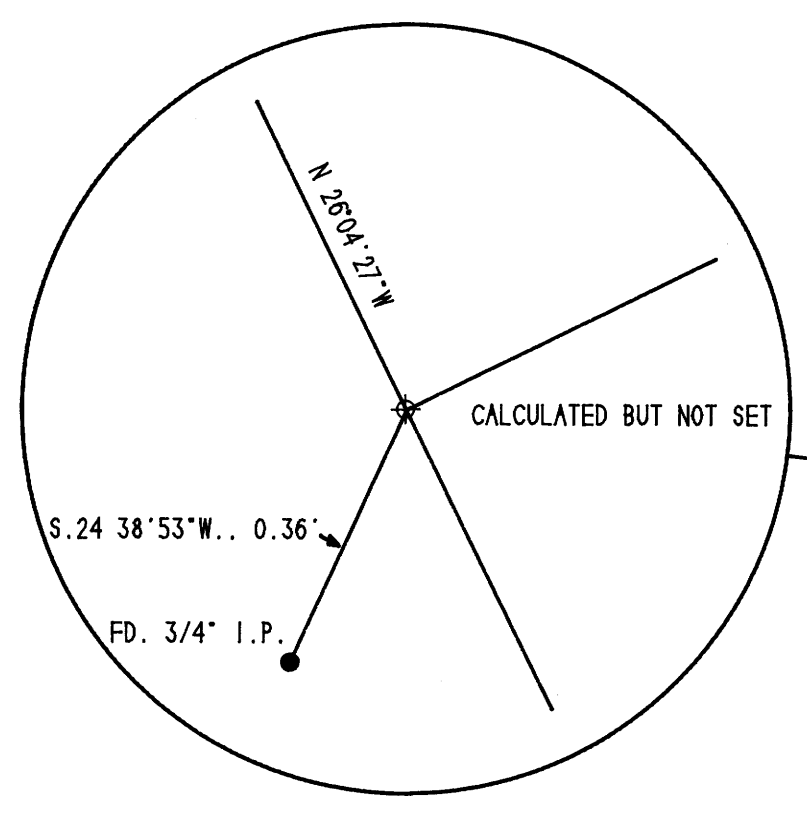

REGISTERED
PROFESSIONAL
LAND SURVEYOR
Kristian O. Degroot
OREGON
JULY 17 1991
KRISTIAN O. DEGROOT
1941