

# PROPERTY SURVEY IN PART OF LOT 9, DEBOLT SECOND HOMESITES LOCATED IN THE S.E. 1/4 OF SECTION 19, T.25S., R.5W., W.M., SUTHERLIN, OREGON

FOR: NORTH COUNTY REALTY

**DO NOT REMOVE FROM OFFICE**

FILED

JUL 13 1992

CLATSOP COUNTY SURVEYOR  
CLATSOP COUNTY, ORE.

BY: ROBERT L. DOLAN  
3614 NONPARIEL RD.  
SUTHERLIN, OR. 97479

DATE: MAY 1992

SCALE: 1" = 50'

**Legend.** ○ FD. 5/8" IRON ROD OR AS NOTED  
● SET 5/8" x 30" IRON ROD W/CAP (LS 016)  
((REC. DEED)) AS PER DOUGLAS COUNTY  
DEED RECORDS NO. 92-9392

**NOTE "A"** POINTS COMPUTED BY  
SINGLE PROPORTIONATE  
MEASUREMENT FROM FOUND  
AND COMPUTED POINTS.

**NARRATIVE.** SURVEY TO MONUMENT  
THE PROPERTY OF TAX  
LOT 1700, SECTION 19 DB,  
T. 25S., R. 5 W., W.M.,  
SUTHERLIN, OREGON, AS PER  
RECORDERS NO. 92-9392.  
MONUMENTS ARE SET  
BY SINGLE PROPORTIONATE  
MEASUREMENT FROM FOUND  
AND COMPUTED POINTS.  
RECORD DATA IS AS NOTED.

**INSTRUMENTS.** THEODOLITE AND DISTANCE METER

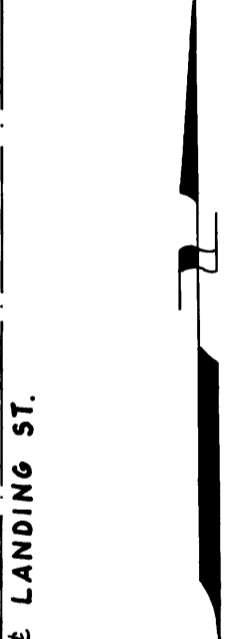
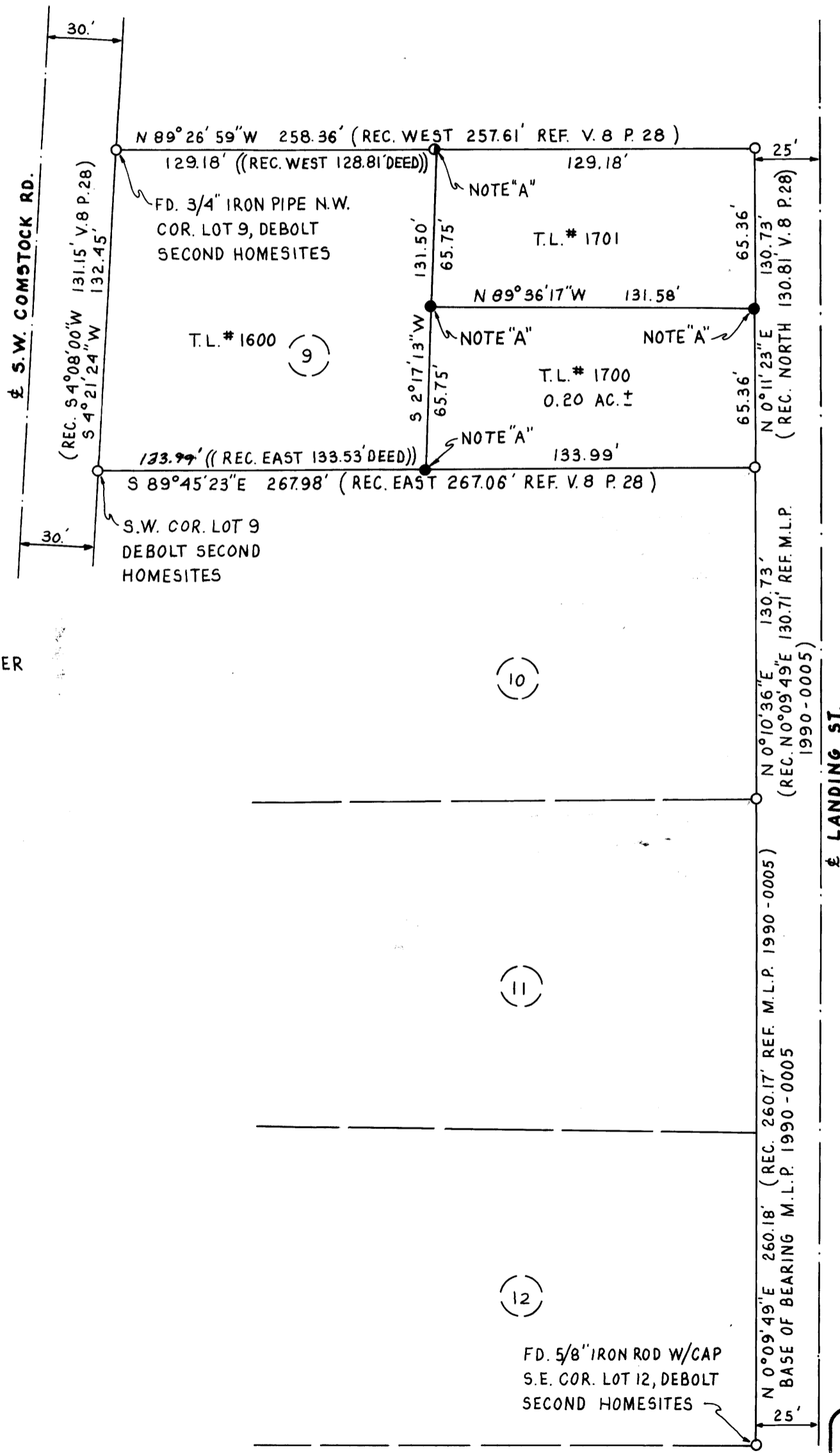

REGISTERED  
PROFESSIONAL  
LAND SURVEYOR  
*Robert L. Dolan*  
ROBERT L. DOLAN  
016