

**SURVEY FOR LOT LINE VACATION AND LOT LINE ADJUSTMENT IN LOTS 31, 32, 33 AND 34, BLOCK 34, AMENDED PLAT OF THE TOWNSITE OF SUTHERLIN, LOCATED IN THE S.W. 1/4 OF SECTION 16, T.25S., R.5W., W.M., SUTHERLIN, OREGON**

**COUNTY SURVEYORS FILE DATA  
DO NOT REMOVE FROM OFFICE**

FILED  
APR 23 1992  
COUNTY SURVEYORS  
SUTHERLIN, OREGON

**FOR:** JOHN DAYE  
P.O. BOX 647  
SUTHERLIN, OR. 97479

**BY:** ROBERT L. DOLAN  
3614 NONPARIEL RD.  
SUTHERLIN, OR. 97479

**DATE:** APRIL 1992

**SCALE:** 1" = 20'

**Legend:** ○ FD. 5/8" IRON ROD W/CAP  
● SET 5/8" X 30" IRON ROD W/CAP (L.S. 1076)

**NARRATIVE:** SURVEY FOR LOT LINE VACATION AND LOT LINE ADJUSTMENT IN LOTS 31-34, BLOCK 34, AMENDED PLAT OF THE TOWNSITE OF SUTHERLIN, SUTHERLIN, OR.

**INSTRUMENTS:** THEODOLITE & DISTANCE METER

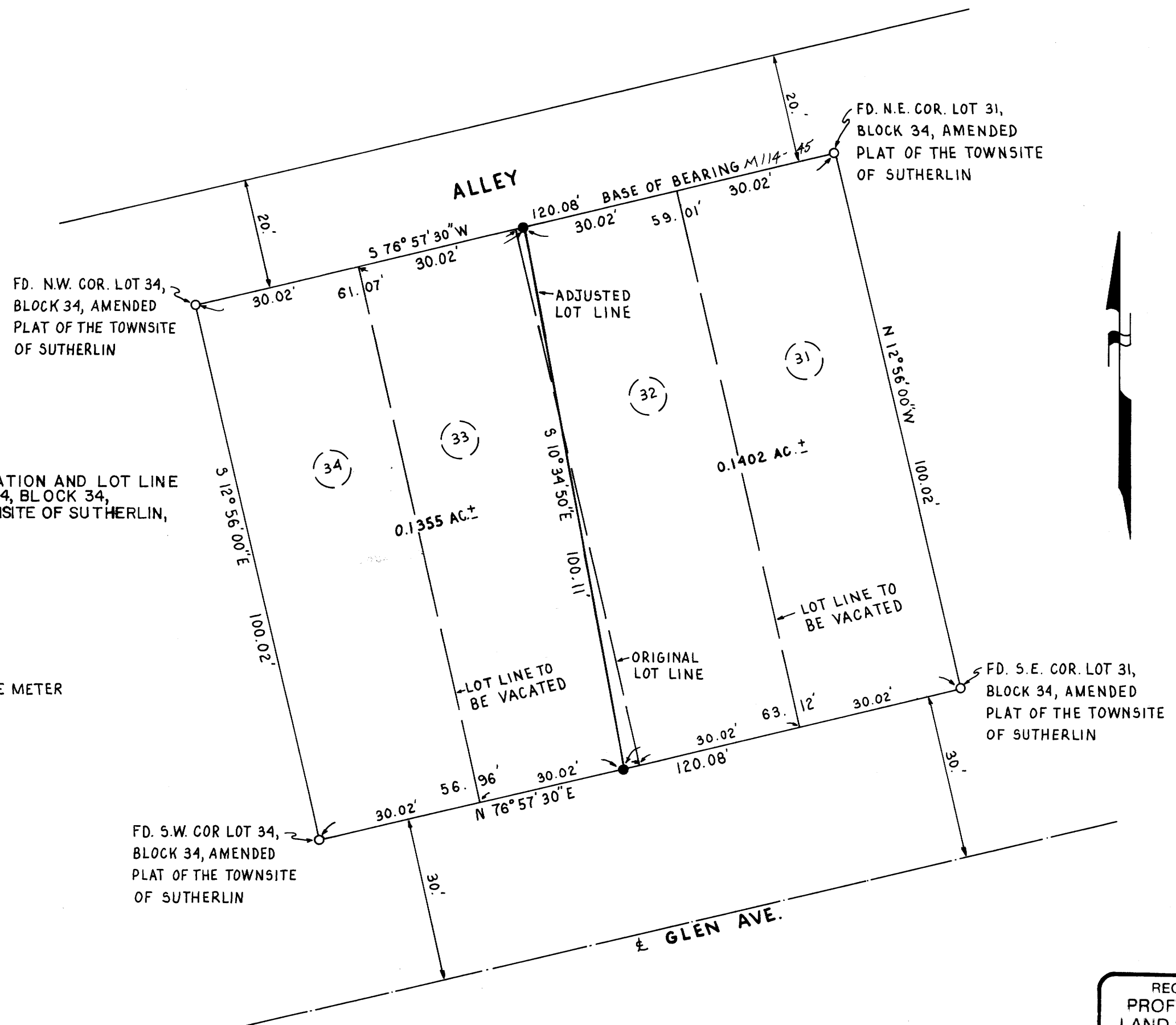

**APPROVALS:**

Ben Douple 5/11/92  
CITY OF SUTHERLIN PLANNING COMMISSION DATE

REGISTERED  
PROFESSIONAL  
LAND SURVEYOR

Robert L. Dolan  
OREGON  
July 30 1976  
ROBERT L. DOLAN  
1076

MAP FILE M115-31