

A SURVEY FOR JEROLD SPINAS

IN THE SW 1/4 OF SECTION 16
T29S, R7W, W.M., DOUGLAS COUNTY, OREGON

**SURVEYORS FILE DATA
NOT REMOVE FROM OFFICE**

Handwritten initials
COUNTY SURVEYOR
DOUGLAS COUNTY, OREGON

FD. B. CAP
31" R. FIR BEARS N41°W 18 FT.
21" B. OAK BEARS N21°W 17.8 FT.
10" B. OAK BEARS N39°E 26.6 FT.
24" R. FIR BEARS S64 1/2°W 50.6 FT.

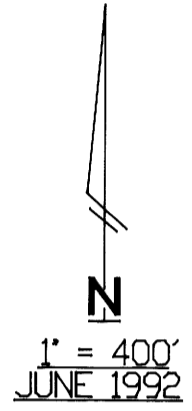

- LEGEND:**
- ⊙ - FOUND AS NOTED.
 - - SET 5/8" x 30" IR/PLASTIC CAP MARKED "LANG SURVEYING"
 - () - RECORD PER 28-69
 - [] - RECORD PER M114-13

SEC. 17

SEC. 16

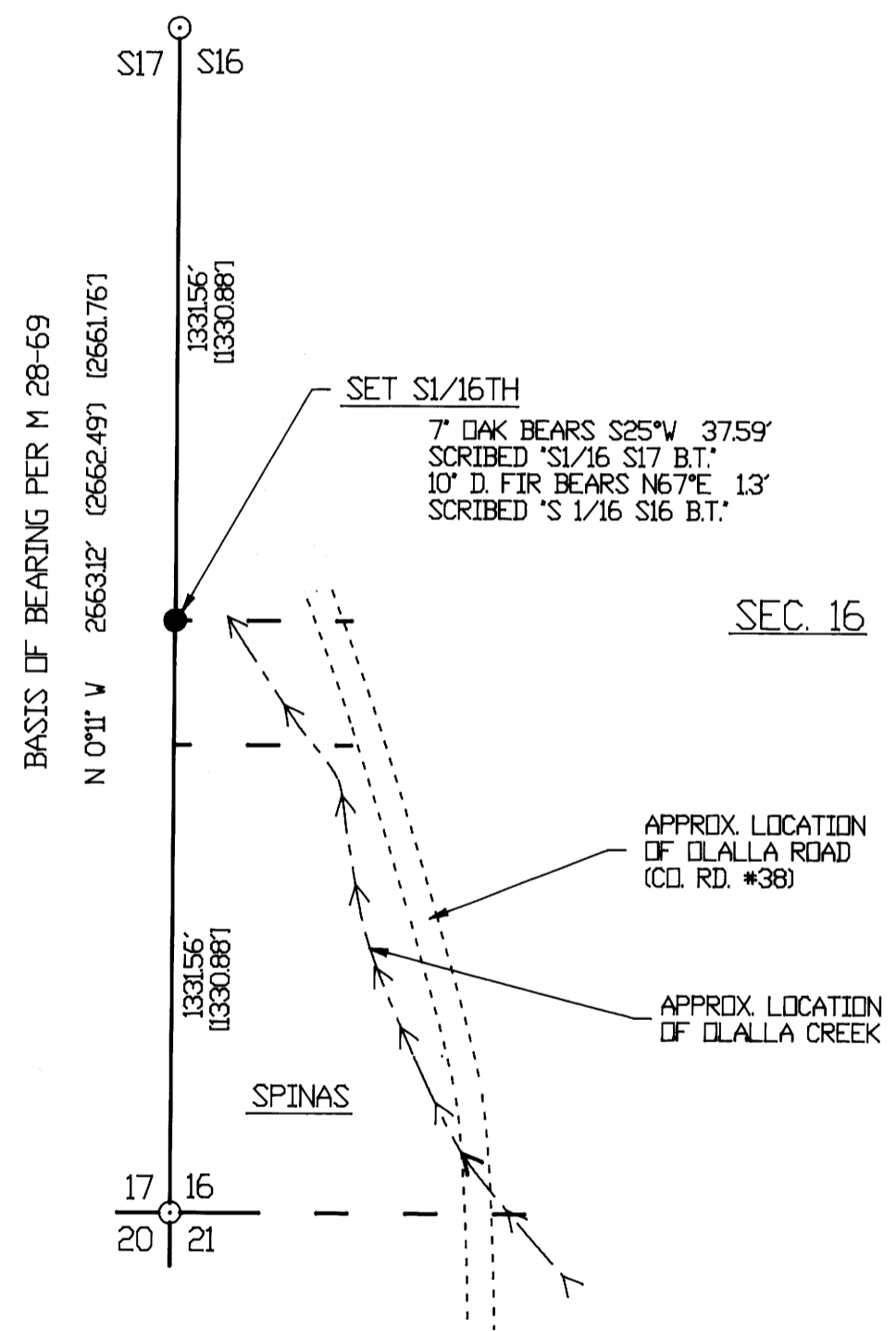

REGISTERED
PROFESSIONAL
LAND SURVEYOR
Gregory D. Lang
OREGON
JULY 16, 1987
GREGORY D. LANG
2295

NARRATIVE:

PURPOSE: SURVEY TO SET S1/16TH S17/S16
SET @ PROPORTIONAL DISTANCE USING
PREVIOUSLY SET & ACCEPTED MONUMENTS

FIELD CREW: G. LANG, J. SPINAS

EQUIP.: TM6 & RED 1 EDM

COMPS.: G. LANG

DRAFTING: B&B DRAFTING

SURVEYED BY: GREG LANG
7550 WILLIS CREEK RD.
WINSTON, OR. 97496

FD. B. CAP - G.L.D. (COUNTY CAP ALONGSIDE)
42" FIR STUMP BEARS N20°E 44.9 FT.
15" FIR BEARS N75°W 14.6 FT.
21" FIR BEARS N24°W 41.2 FT.
18" FIR BEARS N38 1/2°E 78.5 FT.
19" FIR BEARS S41 1/2°E 58.1 FT.
25" FIR BEARS S88°W 107.6 FT.
(FIR S38°E 62' - DOWN)

BOTH ORIGINALLY UNRECORDED 18" FIR STUMPS
WERE FOUND BUT POSSIBLY REFERENCE A
DIFFERENT CORNER POINT.

B.T BEARINGS & DISTANCES SHOWN FOR
PREVIOUSLY EXISTING CORNERS ARE
PER COUNTY SURVEY RECORDS.

MAP FILE M115-30

MAP FILE M115-30