

# PROPERTY SURVEY IN THE E 1/2, SECTION 32, T.23S., R.7W., W.M., DOUGLAS COUNTY, OREGON

**SURVEYORS FILE DATA  
DO NOT REMOVE FROM OFFICE**

FILED JP

DOUGLAS COUNTY  
REGISTERED  
PROFESSIONAL  
LAND SURVEYOR  
JP

**FOR:** DELMER BECK  
917 PRETTY LN.  
OAKLAND, OR. 97462

**BY:** ROBERT L. DOLAN  
3614 NONPARIEL RD.  
SUTHERLIN, OR. 97479

**DATE:** APRIL 1992

**SCALE:** 1" = 200'

- Legend:**
- FD. AS NOTED
  - SET 5/8" x 30" IRON ROD W/CAP (L.S. 1076)
  - ◐ POINT COMPUTED, NOT SET
- (( REC. DEED )) RECORD DATA AS PER.  
DOUGLAS COUNTY DEED  
RECORDS # 77-1849

**NOTE "A":** CO. RD. # 57  $\pm$  CENTER LINE WAS DETERMINED BY TYING THE EXISTING CENTER LINE.

**NARRATIVE:** PROPERTY SURVEY OF TAX LOT 1100, SEC. 7, T.23S., R.7W., W.M., DOUGLAS COUNTY, OREGON.

**INSTRUMENTS:** NIKON D.T.M.-A.S.L.G. TOTAL STATION

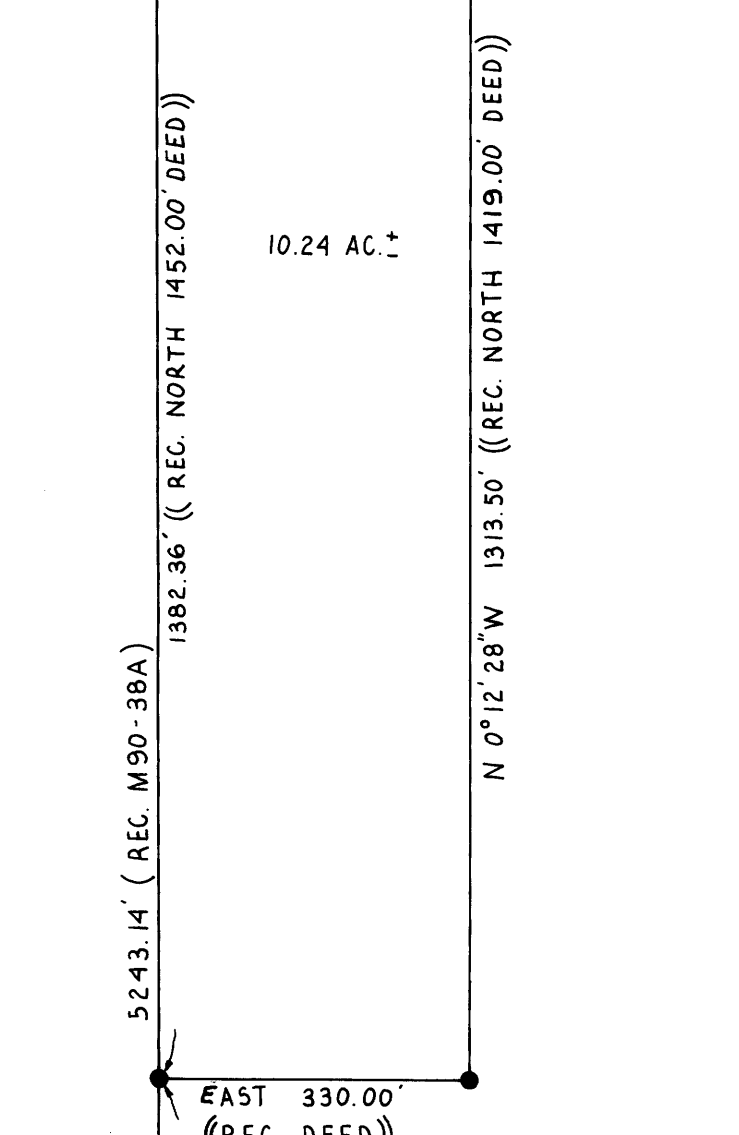
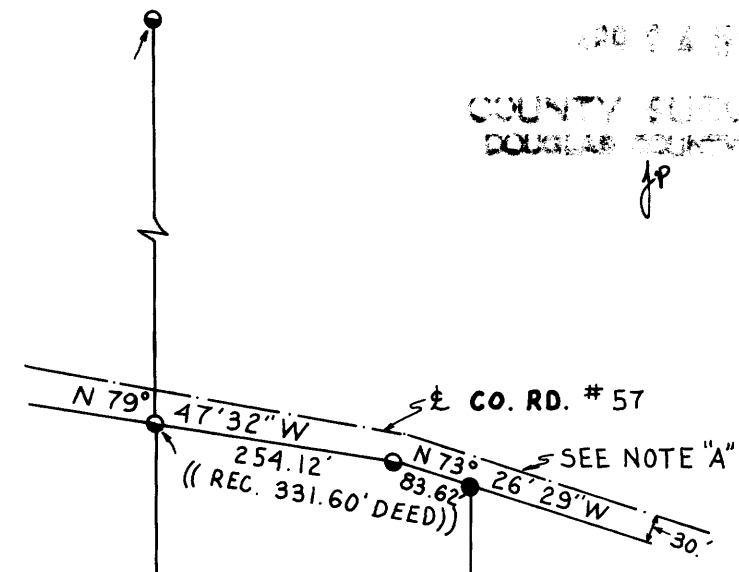

10.24 AC.  $\pm$

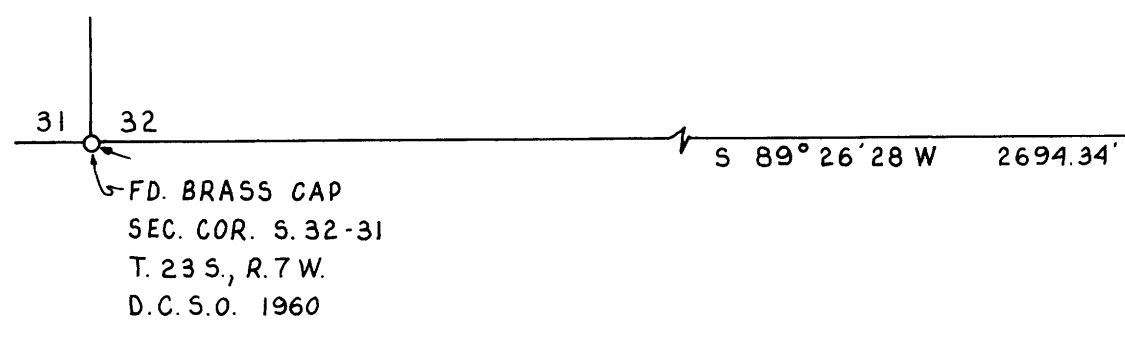
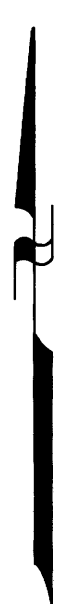

FD. BRASS CAP  
1/4 COR. S. 5,  
T. 24 S., R. 7 W.  
B.L.M. 1963

FD. BRASS CAP  
1/4 COR. S. 32  
T. 23 S., R. 7 W.  
B.L.M. 1963

REGISTERED  
PROFESSIONAL  
LAND SURVEYOR

*Robert L. Dolan*  
OREGON  
July 30, 1976  
ROBERT L. DOLAN  
1076