

PROPERTY SURVEY IN THE S. 1/2 OF SECTION 16 AND IN THE N. 1/2 OF SECTION 21, T. 25 S., R. 5 W., W. M.,
SUTHERLIN, OREGON

COUNTY SURVEYORS FILE DATA
DO NOT REMOVE FROM OFFICE

FOR: EDWARD L. AND LUCILLE E. KOCH
P.O. BOX 352
SUTHERLIN, OR. 97479

BY: ROBERT L. DOLAN
3614 NONPARIEL RD.
SUTHERLIN, OR. 97479

DATE: MAY 1992

SCALE: 1" = 100'

- Legend:**
- FD. 5/8" IRON ROD OR AS NOTED
 - SET 5/8" x 30" IRON ROD W/CAP (L.S. 079)
 - POINT COMPUTED NOT FOUND AND NOT SET

((REC. DEED)) AS PER DOUGLAS COUNTY DEED RECORDS NO. 77-170

[[REC. DEED]] AS PER DOUGLAS COUNTY DEED RECORDS NO. 68-215

[REC. DEED] AS PER DOUGLAS COUNTY DEED RECORDS NO. 75-12525

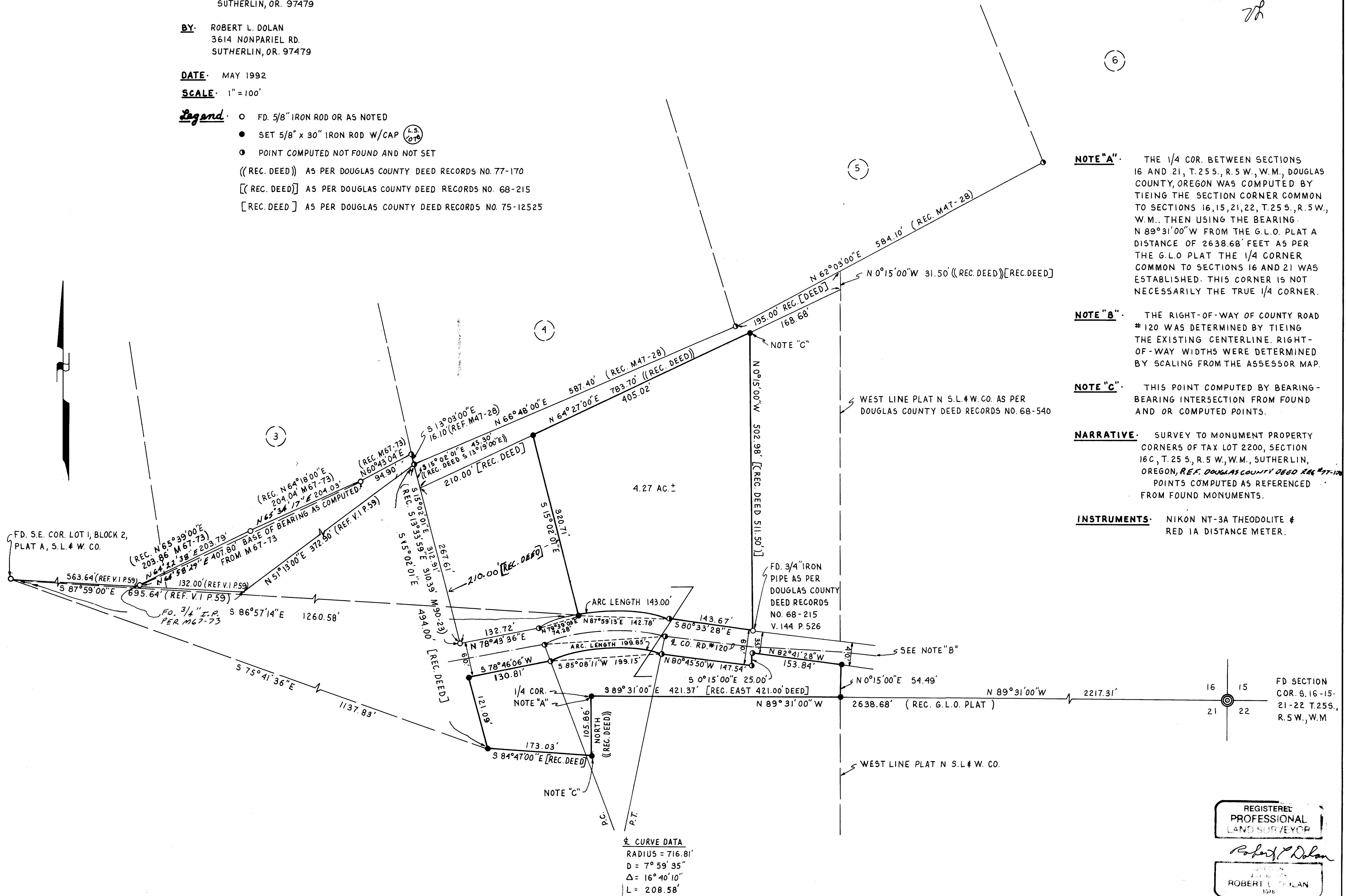

6

5

4

3

FD SECTION COR. S. 16-15-21-22 T. 25 S., R. 5 W., W.M.

REGISTERED PROFESSIONAL LAND SURVEYOR
ROBERT L. DOLAN
1976

M/15-28

M/15-28