

A SURVEY FOR LAWRENCE E. COOKE

(PROPERTY OWNED BY COOKE FAMILY TRUST)
IN NW 1/4 SEC. 13, T27S, R7W, W.M., DOUGLAS COUNTY, OREGON

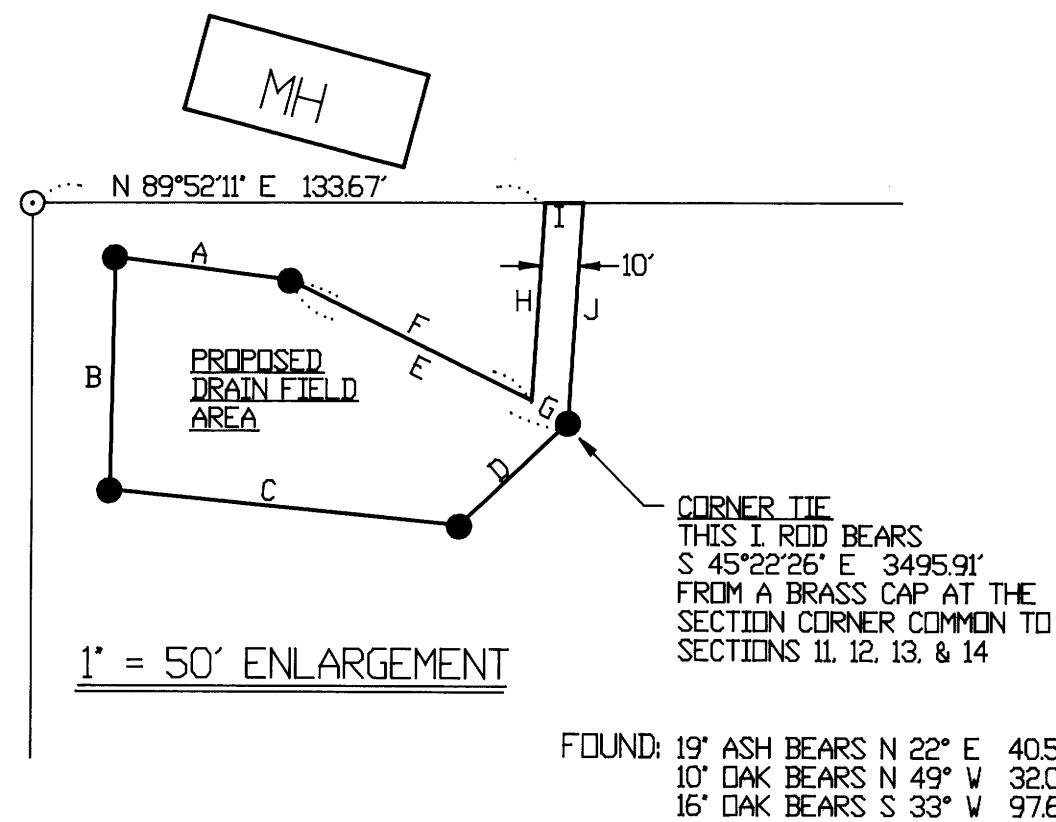

A	S 82°34'06" E	46.20'
B	N 11°12'04" E	60.55'
C	N 84°15'34" W	91.76'
D	S 46°34'40" W	38.99'
E	S 60°01'18" E	71.63'
F	S 60°01'18" E	60.49'
G	S 60°01'18" E	11.14'
H	N 3°47'45" E	51.68'
I	N 89°52'11" E	10.02'
J	S 3°47'45" W	57.29'

FOUND: 19' ASH BEARS N 22° E 40.5'
10' OAK BEARS N 49° W 32.0'
16' OAK BEARS S 33° W 97.6'

LEGAL DESCRIPTION

A DOMESTIC WASTE DISPOSAL EASEMENT IN THE NW 1/4 OF SECTION 13, T27S, R7W, W.M. DOUGLAS COUNTY, OREGON AND BEING DESCRIBED AS:

BEGINNING AT A 5/8" IRON ROD WHICH BEARS SOUTH 45°22'26" EAST 3495.91 FEET FROM THE SECTION CORNER COMMON TO SECTIONS 11, 12, 13, & 14, T27S, R7W, W.M.; THENCE SOUTH 46°34'40" WEST 38.99 FEET TO A 5/8" IRON ROD; THENCE NORTH 84°15'34" WEST 91.76 FEET TO A 5/8" IRON ROD; THENCE NORTH 11°12'04" EAST 60.55 FEET TO A 5/8" IRON ROD; THENCE SOUTH 82°34'06" EAST 46.20 FEET TO A 5/8" IRON ROD; THENCE SOUTH 60°01'18" EAST 60.49 FEET; THENCE NORTH 3°47'45" EAST 51.68 FEET TO THE NORTHERLY LINE OF THAT PROPERTY DESCRIBED IN INST.# 69-13339, DEED RECORDS, DOUGLAS COUNTY, OREGON; THENCE NORTH 89°52'11" EAST ALONG SAID NORTHERLY LINE 10.02 FEET; THENCE LEAVING SAID NORTHERLY LINE SOUTH 3°47'45" WEST 57.29 FEET TO THE PLACE OF BEGINNING.

NOTE: PLEASE CHECK WITH DEQ FOR THEIR EASEMENT FORM REQUIREMENTS.

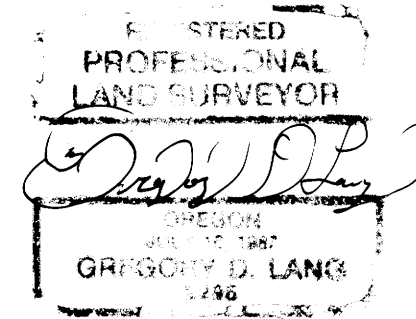
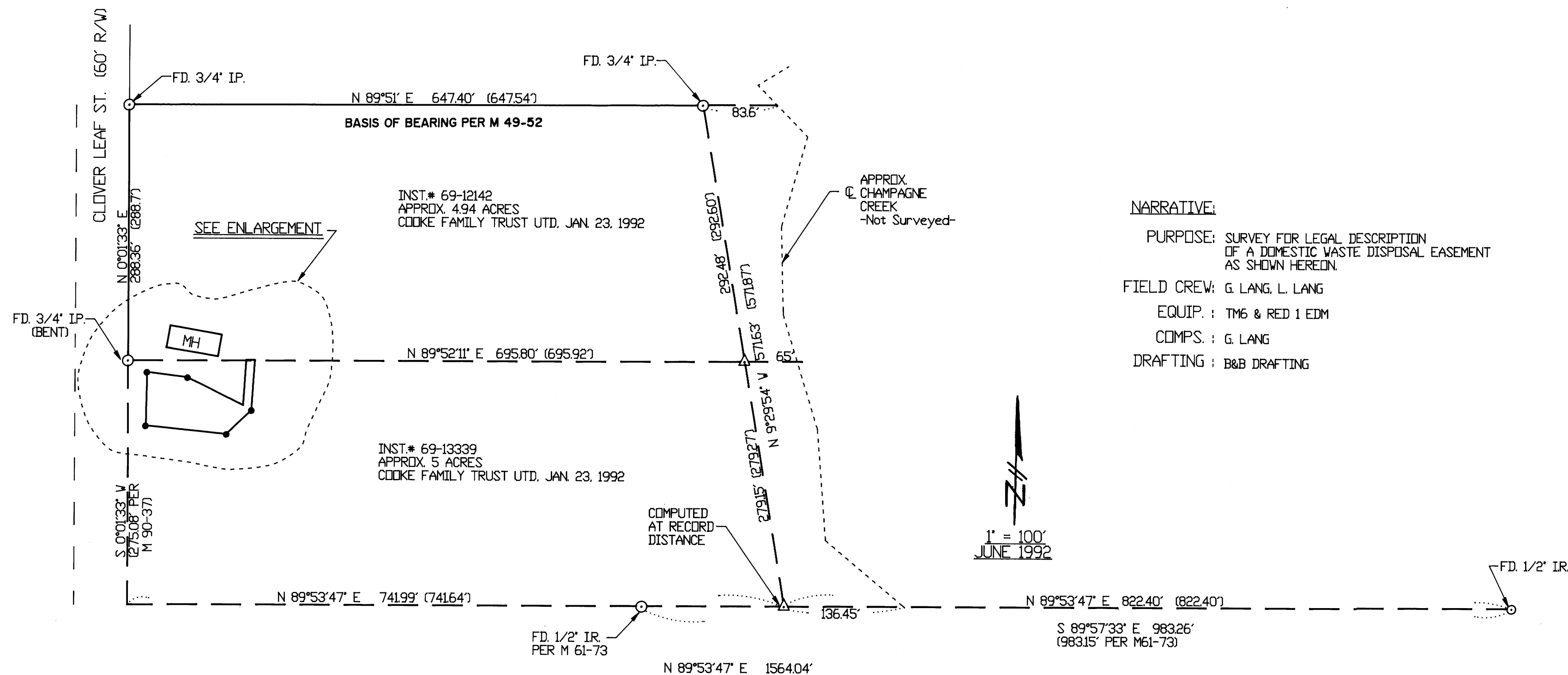

NARRATIVE:

PURPOSE: SURVEY FOR LEGAL DESCRIPTION OF A DOMESTIC WASTE DISPOSAL EASEMENT AS SHOWN HEREON.
FIELD CREW: G. LANG, L. LANG
EQUIP.: TM6 & RED 1 EDM
COMPS.: G. LANG
DRAFTING: B&B DRAFTING

LEGEND:

- ⊙ - FOUND AS NOTED.
- - SET 5/8" x 30" IR/PLASTIC CAP MARKED "LANG SURVEYING"
- () - RECORD PER M 49-52 UNLESS OTHERWISE NOTED.

SURVEYED BY: GREG LANG
7550 WILLIS CREEK RD.
WINSTON, OR. 97496

M 115-21

M 115-21