

SURVEY OF PRIVATE CEMETRY IN JOHN FREEMAN D.L.C. #49, in S.E. 1/4 of SEC 23, T.28 S., R.7 W., W.M., DOUGLAS CO., ORE.

FOR - ETHEL STUTZMAN, ETAL - OWNERS
WINSTON, ORE, 97496
TEL 679-8869
BY - HERBERT L. NORTHCRAFT
352D DLALLA RD.
WINSTON, ORE, 97496
TEL 679-8692

REGISTERED PROFESSIONAL LAND SURVEYOR

Herbert L. Northcraft

OREGON
JULY 8, 1968
HERBERT L. NORTHCRAFT
750

SCALE 1" = 100'

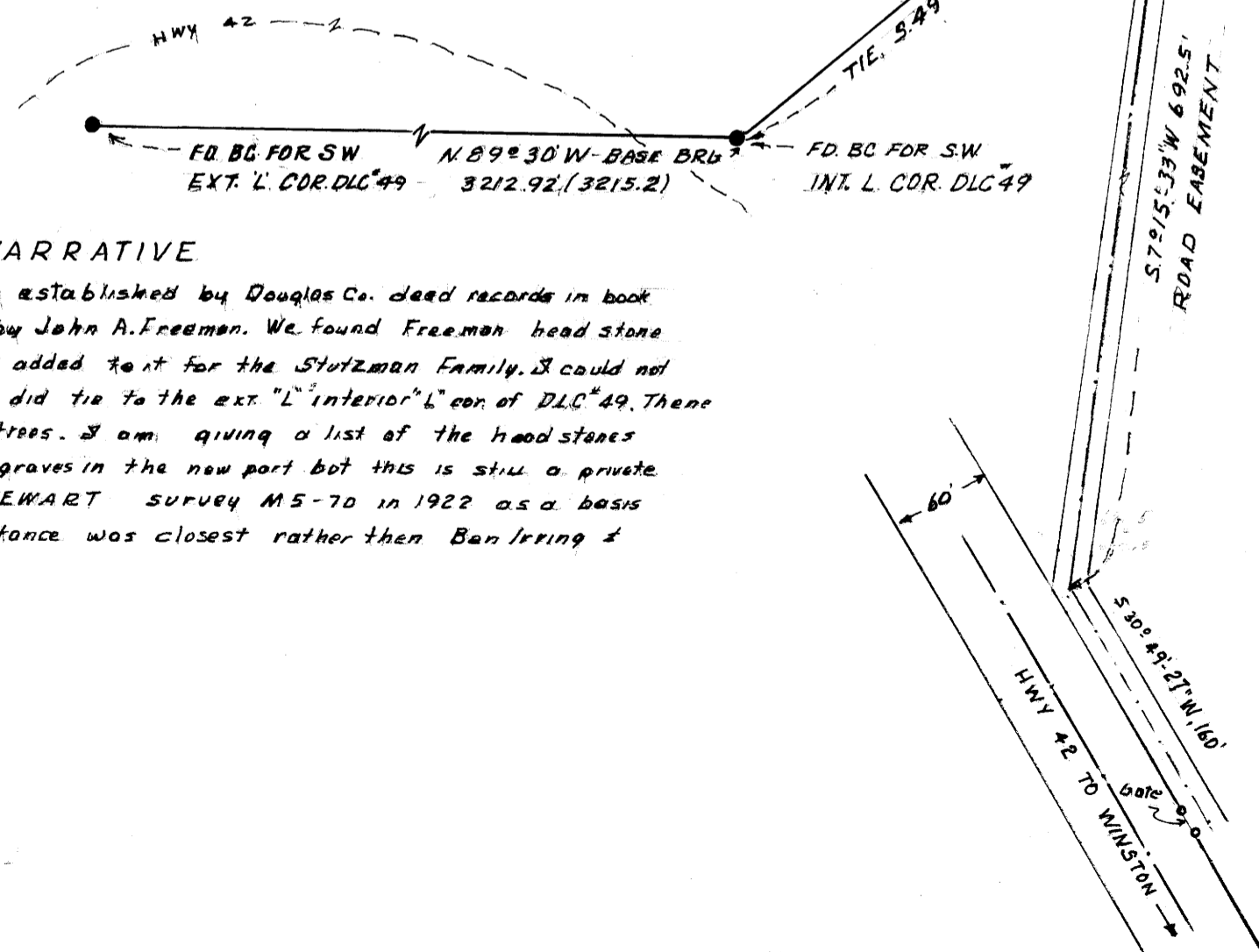
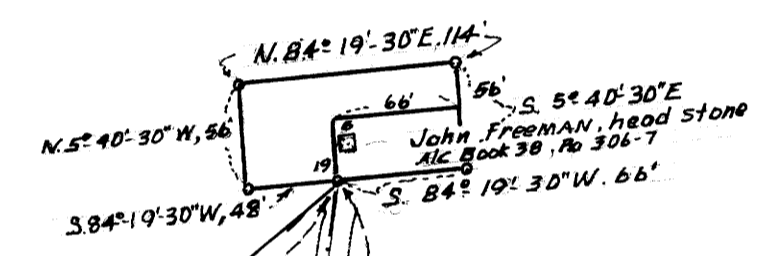
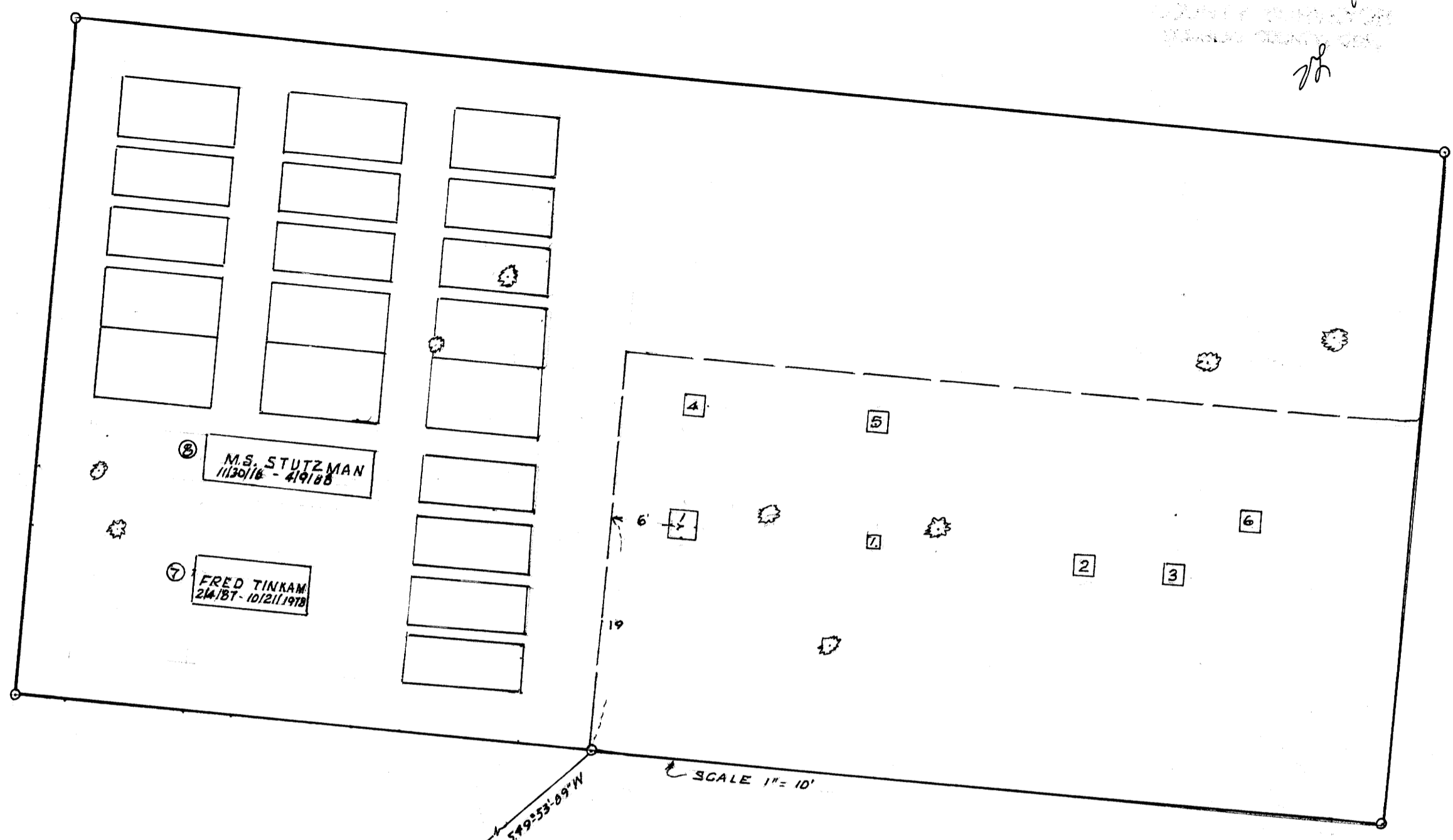

LIST OF OCCUPANTS SHOWN ON HEADSTONES

- ① JOHN FREEMAN - 6/3/1806 to 3/19/1894 - BAISIS
- ② VAN BUREN K, Son of J & E SIMPSON 5/7/1866
8 Yrs & 5 MO.
- ③ INFANT SON OF J.C. & R.C. McCULLOCK 5/8/1888
- ④ HEZKIAH. SON OF JOHN H. FREEMAN, JULY
19, 1864, AGE 17 YRS, 5 MO, 15 DAYS.
- ⑤ ELIZABETH GARRISON 2/25/1832 - 3/19/1901
- ⑥ EMMA WIFE OF J.B. HOWARD 2/20/1868
to 1/20/1888
- ⑦ FRED TINKHAM - 2/4/1887 to 10/21/1978
FATHER OF ETHEL STUTZMAN
- ⑧ MAYNARD S. STUTZMAN 1/13/1816 to
4/9/1888 - HUSBAND OF ETHEL
STUTZMAN, ETAL - OWNERS

NARRATIVE

This private cemetery established by Douglas Co. deed records in book 38 p 306-7 June 14, 1899 by John A. Freeman. We found Freeman head stone & laid out the old part & added to it for the Stutzman Family. I could not find the original tie but did tie to the ext. "L" interior "L" cor. of D.L.C. #49. There were B.C.'s with witness trees. I am giving a list of the headstones found. There are two new graves in the new part but this is still a private cemetery. I used the STEWART survey M5-70 in 1922 as a basis of bearings since my distance was closest rather than Ben Irving & Boyer's survey.

MARCH 26, 1990
○ Set 5/8" x 30" I.R.
Mkd. LS 750
● Fed. Mon as mkd
Basis of Brq M5-70
by Stewart 1922