

BOUNDARY LINE ADJUSTMENT SURVEY
 IN LOTS 4, 5 & 6, BL 1, EASTWOOD SUBD.
 N.E. 1/4 SEC. 19, T. 27S, R. 5W.W.M.

NOTE SURVEYORS FILE DATA
 TO NOT REMOVE FROM OFFICE

MAY 29 1992 JP

M115-14

SURVEYED FOR AARON GIBBEY
 by BRUCE ROGERS
 443 W. UMPQUA ST.
 ROSEBURG, OR.

MAY, 1992
 1" = 20'

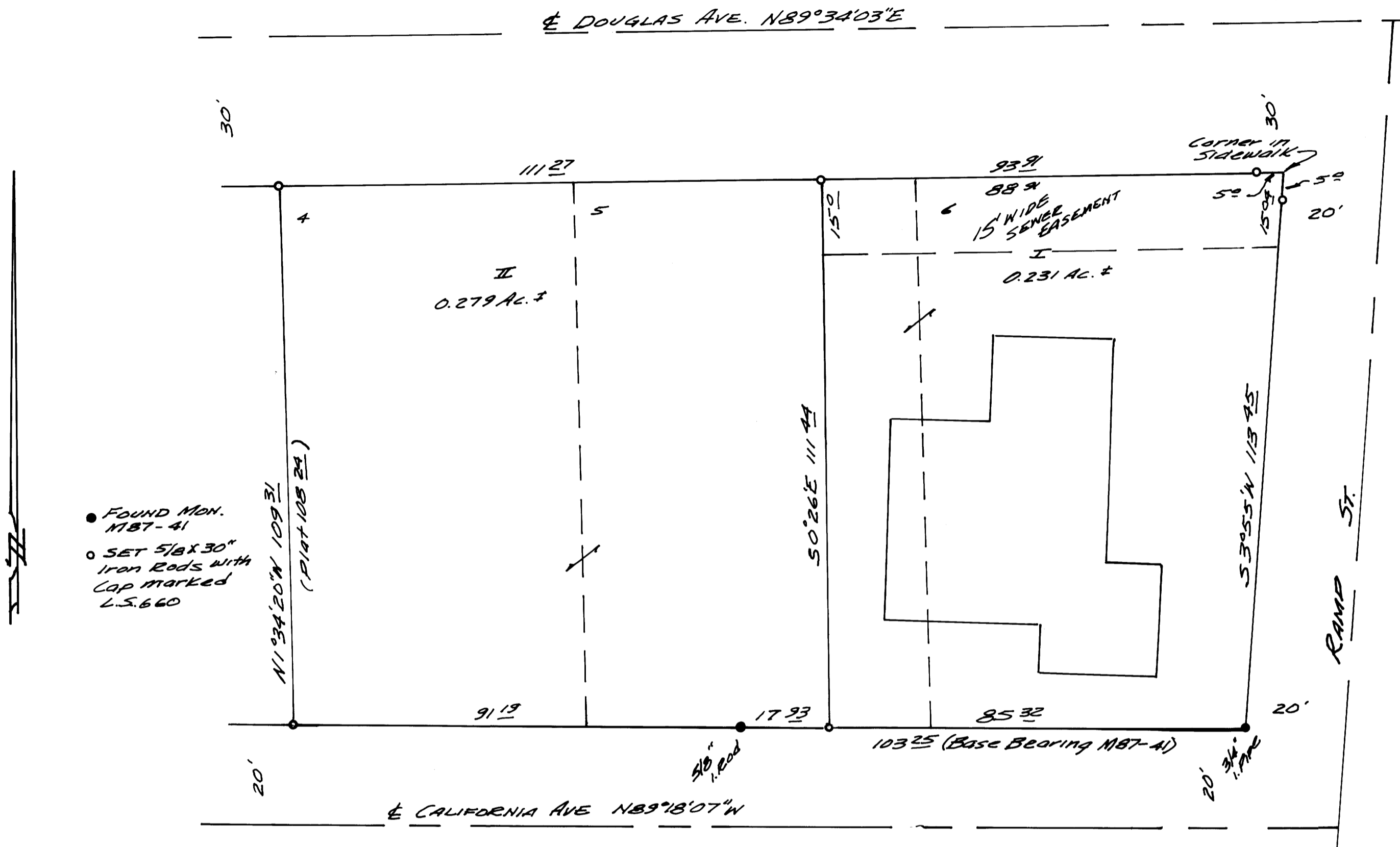

- FOUND MON. MBT-41
- SET 5'x30" IRON RODS WITH CAP MARKED L.S. 660

BEARINGS ARE FROM MBT-41
 DISTANCES FROM MBT-41 &
 THE PLAT OF EASTWOOD SUB.

APPROVAL

John K. Stute 5/29/92
 COMMUNITY DEVELOPMENT DIRECTOR
 CITY OF ROSEBURG

REGISTERED
 OREGON
 LAND SURVEYOR
 Bruce R. Rogers
 JULY 10, 1964
 BRUCE R. ROGERS
 660

M115-14