

FILED JP
MAY 19 1992 JP
COUNTY SURVEYOR
DOUGLAS COUNTY, OR.

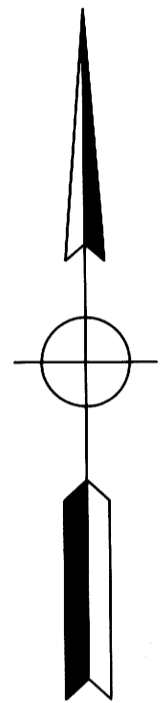
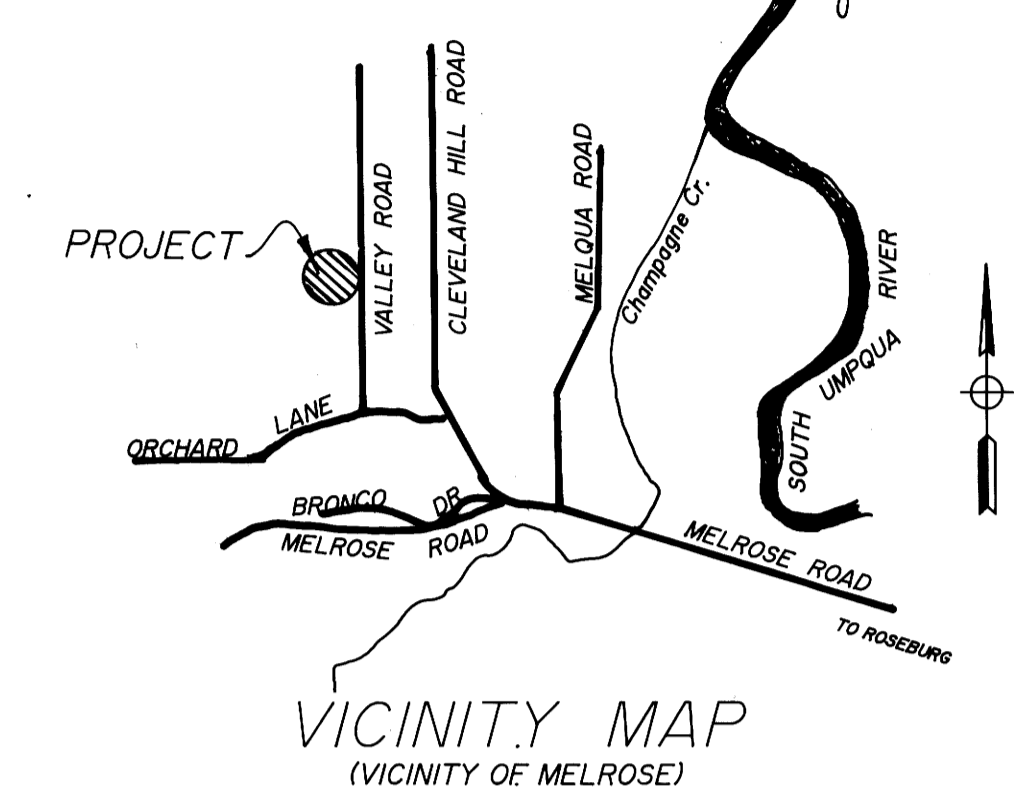
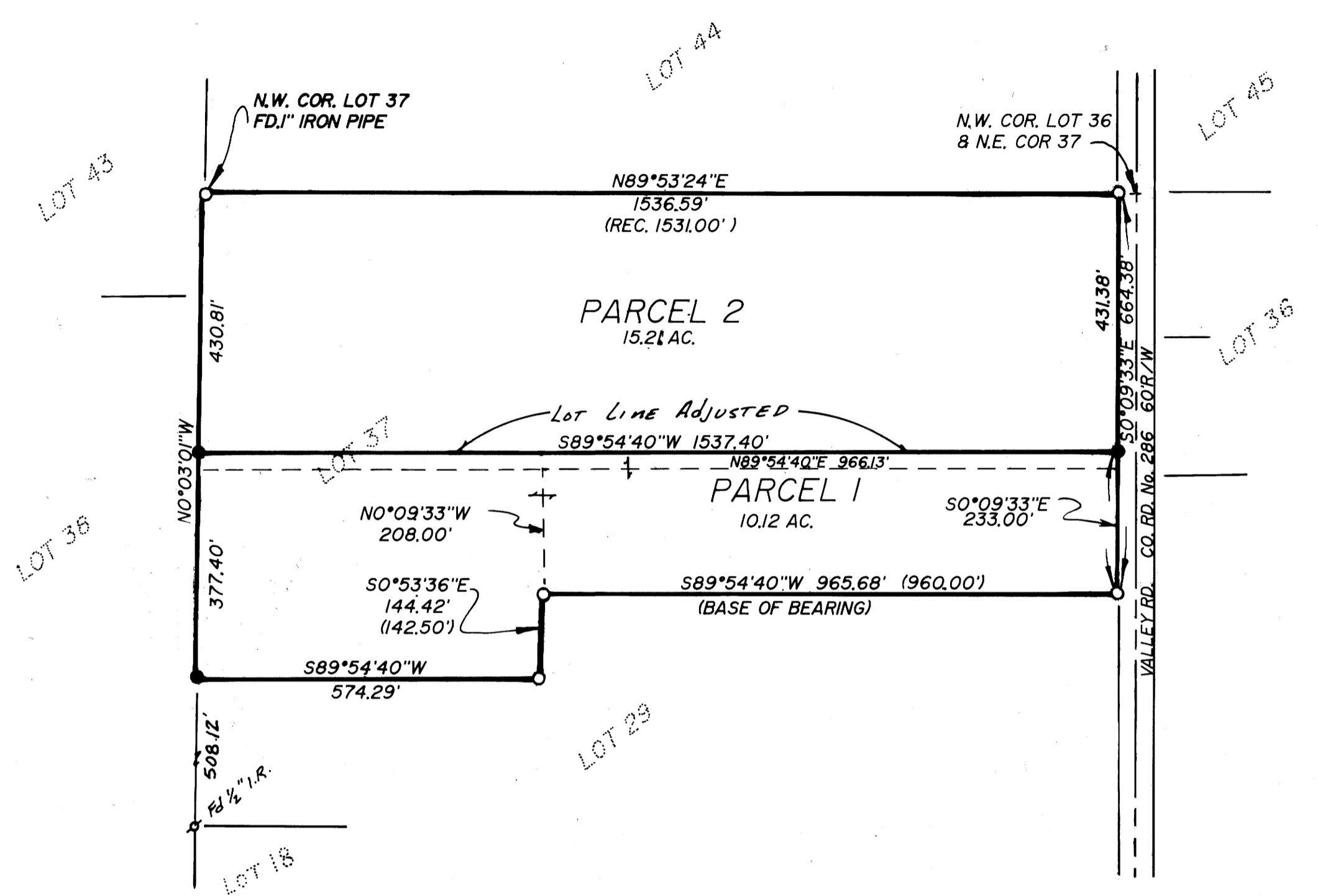

- LEGEND:
- SET 5/8" X 30" I.R. W/CAP STAMPED "i.e. ENGINEERING"
 - FD. 5/8" I.R. UNLESS NOTED OTHERWISE

NARRATIVE:
THE MONUMENTED CORNERS FOR SURVEY No. M92-42 WERE FOUND AS INDICATED ON THIS MAP. THEY WERE HELD AS PER RECORD. THE NORTHWEST AND NORTHEAST CORNERS OF PARCEL 1 WERE SET ON LINE AS INDICATED.
FIELD CREW: N. HIBBS, M. HOLT
EQUIP: SET 4 TOTAL STATION
OFFICE: L. SMITH
DRAFTING: F. BARKER

APPROVALS:
Keith L. Cubic 5/18/92
DOUGLAS COUNTY PLANNING DEPT. DATE
DOUGLAS COUNTY SURVEYOR'S OFFICE DATE

	LOT LINE ADJUSTMENT IN LOT 37 "MELROSE ORCHARDS" LYING IN NE 1/4, SEC. 1, T27S, R7W, W.M., DOUGLAS COUNTY, OREGON		
	SURVEYED FOR: NORTH COUNTY REALTY 1392 W. CENTRAL SUTHERLIN, OR. 97479 (503) 459-2232	SURVEYED BY: i. e. ENGINEERING 1205 SE COURT ROSEBURG, OR. 97470 (503) 673-0166	SCALE: 1" = 200'
		427.01	PAGE: 1 OF 1

DOUGLAS COUNTY SURVEYORS FILE DATA
NOT REMOVE FROM OFFICE