

SURVEY TO SET PROPERTY CORNERS
LOT 11 & PART OF LOT 12, BLOCK 1
SYLVAN HILLS
IN THE S.W. 1/4 OF SEC. 7, T.27S, R.5W.W.M.

SURVEYED FOR RUTH VOGEL
by Bruce Rogers
443 W. Umpqua St.
Roseburg, OR.

May, 1992 **1"=20'**

SURVEYORS FILE DATA
DO NOT REMOVE FROM OFFICE

FILED *J*

MAY 14 1992 *J*

COUNTY SURVEYOR
DOUGLAS COUNTY, ORE.

REGISTERED
OREGON
LAND SURVEYOR

Bruce R. Rogers

JULY 30, 1964
BRUCE R. ROGERS
660

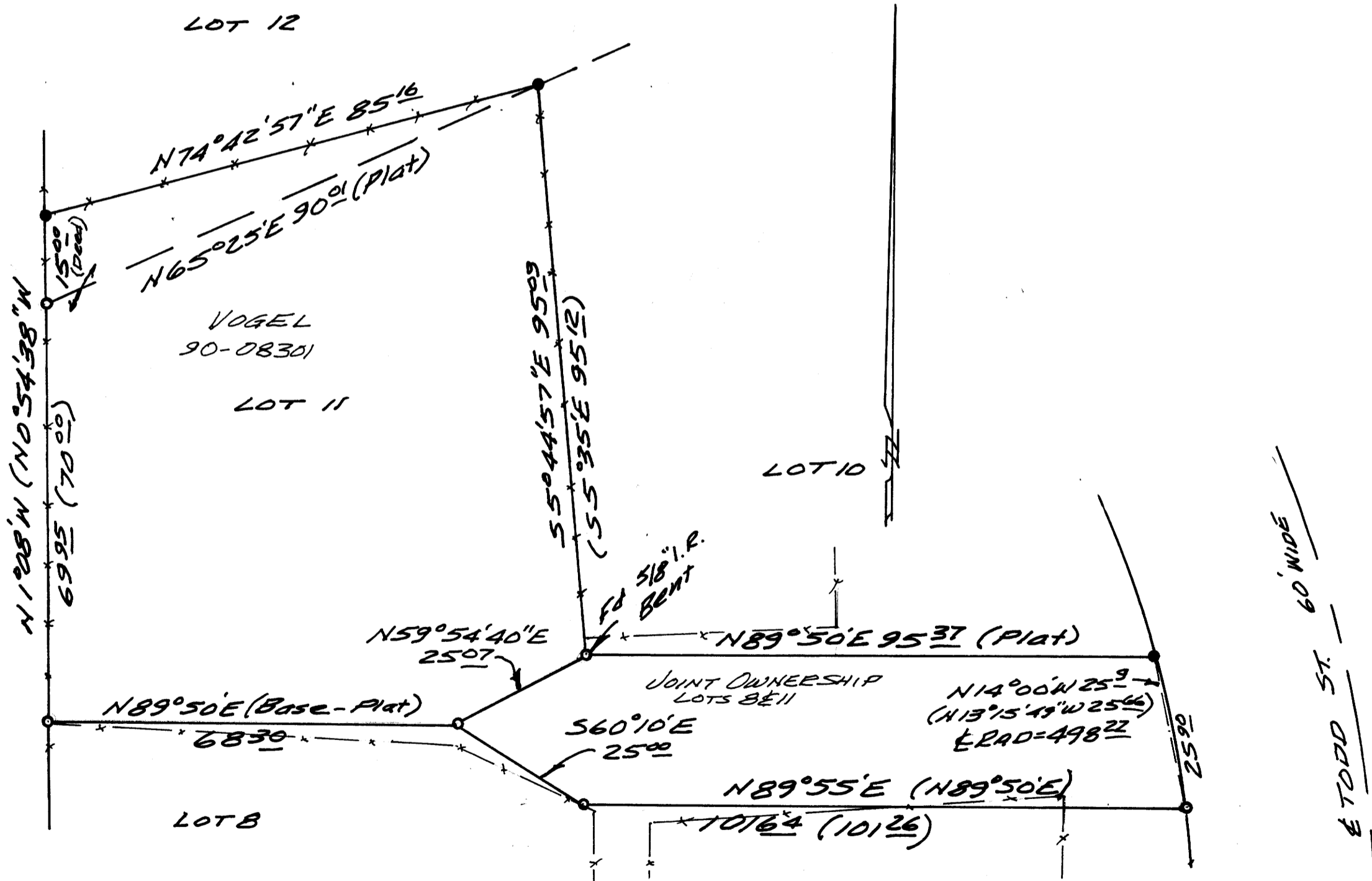

- FOUND $5/8''$ IRON ROD
- SET $5/8'' \times 30''$ IRON ROD WITH CAP MARKED L.S. 660