

NOTE:

CORNER TIE PER MAP M795-46 AND PER OUR CONTROL ON PREVIOUS SURVEYS.

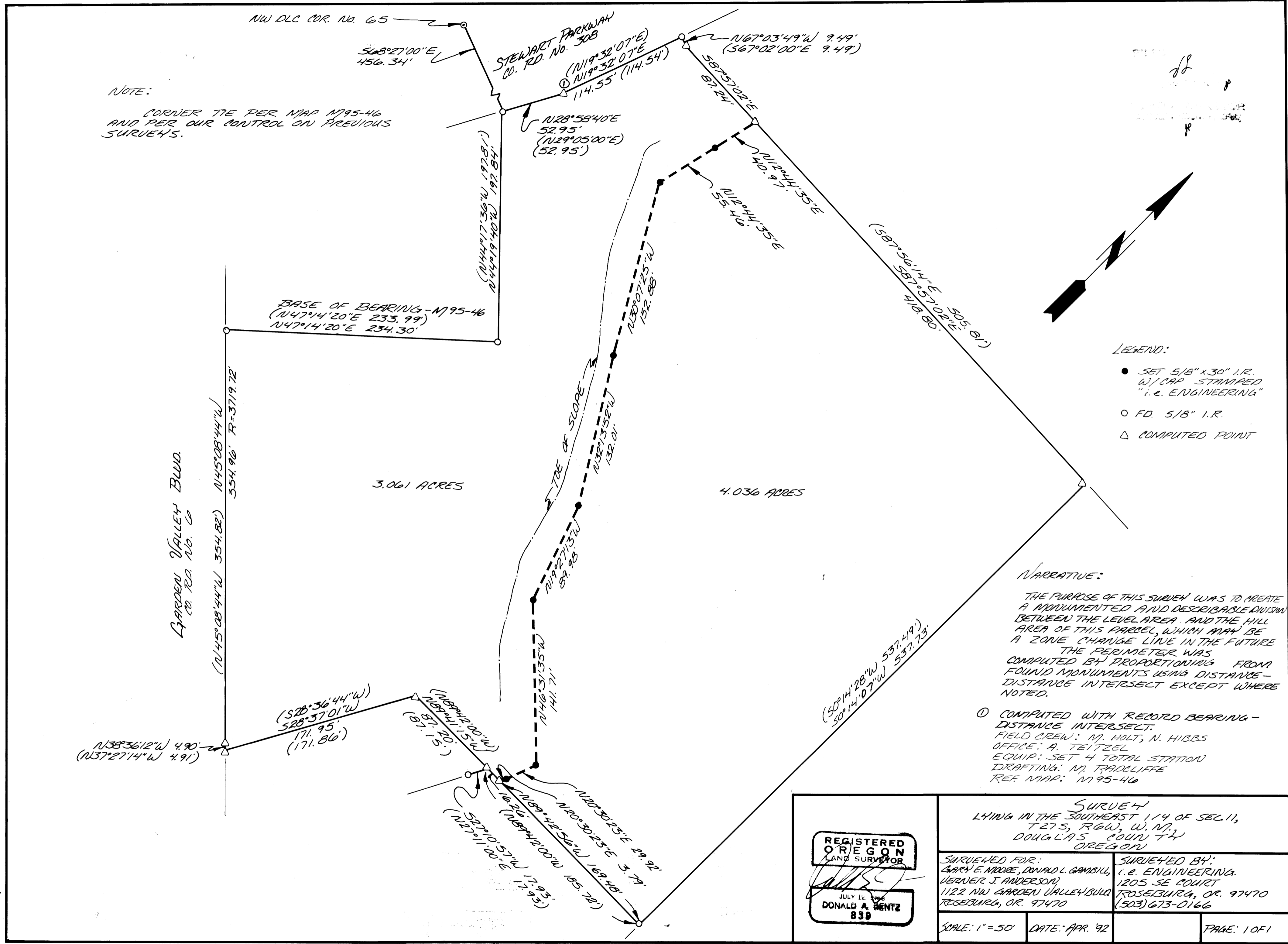

- LEGEND:
- SET 5/8" x 30" I.R. W/ CAP STAMPED "i.e. ENGINEERING"
  - FD. 5/8" I.R.
  - △ COMPUTED POINT

NARRATIVE:

THE PURPOSE OF THIS SURVEY WAS TO CREATE A MONUMENTED AND DESCRIBABLE DIVISION BETWEEN THE LEVEL AREA AND THE HILL AREA OF THIS PARCEL, WHICH MAY BE A ZONE CHANGE LINE IN THE FUTURE. THE PERIMETER WAS COMPUTED BY PROPORTIONING FROM FOUND MONUMENTS USING DISTANCE-DISTANCE INTERSECT EXCEPT WHERE NOTED.

- ① COMPUTED WITH RECORD BEARING-DISTANCE INTERSECT.
- FIELD CREW: M. HOLT, N. HIBBS
- OFFICE: A. TEITZEL
- EQUIP: SET 4 TOTAL STATION
- DRAFTING: M. RADLIFFE
- REF MAP: M795-46

REGISTERED OREGON LAND SURVEYOR  
 JULY 12, 1994  
 DONALD A. BENTZ  
 839

SURVEYED FOR: CARY E. MOORE, DONALD L. GAMBILL, VERNER J. ANDERSON, 1122 NW GARDEN VALLEY BLVD ROSEBURG, OR. 97470		SURVEYED BY: i.e. ENGINEERING, 1205 SE COURT ROSEBURG, OR. 97470 (503) 673-0166	
SCALE: 1" = 50'	DATE: APR. '92	PAGE: 1 OF 1	

PROPERTY SURVEYORS FILE DATA  
 NOT REMOVE FROM OFFICE