

A SURVEY IN THE NW 1/4, NE 1/4, COUNTY SURVEYORS FILE DATA
 SEC 21, ALSO BEING IN AMENDED DO NOT REMOVE FROM OFFICE
 PLAT OF WINSTON ACRES, T28S,
 R06W, W.M., DOUGLAS COUNTY,
 OREGON.

SURVEY FOR: CITY OF WINSTON
 WINSTON, OREGON 97496

SURVEY BY: JAMES ARTMAN SURVEYING
 P.O. BOX 576
 WINSTON, OREGON 97496
 (503) 679-7176

FILED
 NOV 15 1991
 COUNTY SURVEYOR
 DOUGLAS COUNTY, OREGON

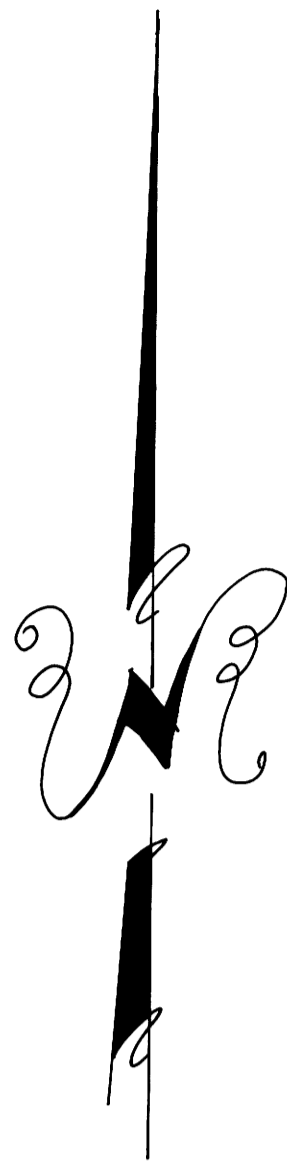

SCALE 1" = 50'
 NOV. 1991

LEGEND

- () RECORD PER WINSTON ACRES PLAT
- FOUND AS NOTED
- △ COMPUTED, NOT SET
- SET 5/8"x30" IR W/CAP MARKED "ARTMAN RLS 2268"

NARRATIVE

PURPOSE: TO SURVEY AND MONUMENT THE SOUTHERLY 138.40 FEET OF LOT 5, BLOCK 3, WINSTON ACRES, AS RECORDED IN INSTRUMENT NO. 91-15817.

NOTE

LOT CORNER FOR SOUTHEAST CORNER OF LOT 6, BEARS N 0°15'42"E, 0.02 FEET FROM IRON ROD SET AT DEED CORNER.

BASE OF BEARING

MONUMENTS FOUND ALONG THE SOUTH LINE OF BLOCK 3, AMENDED PLAT OF WINSTON ACRES.

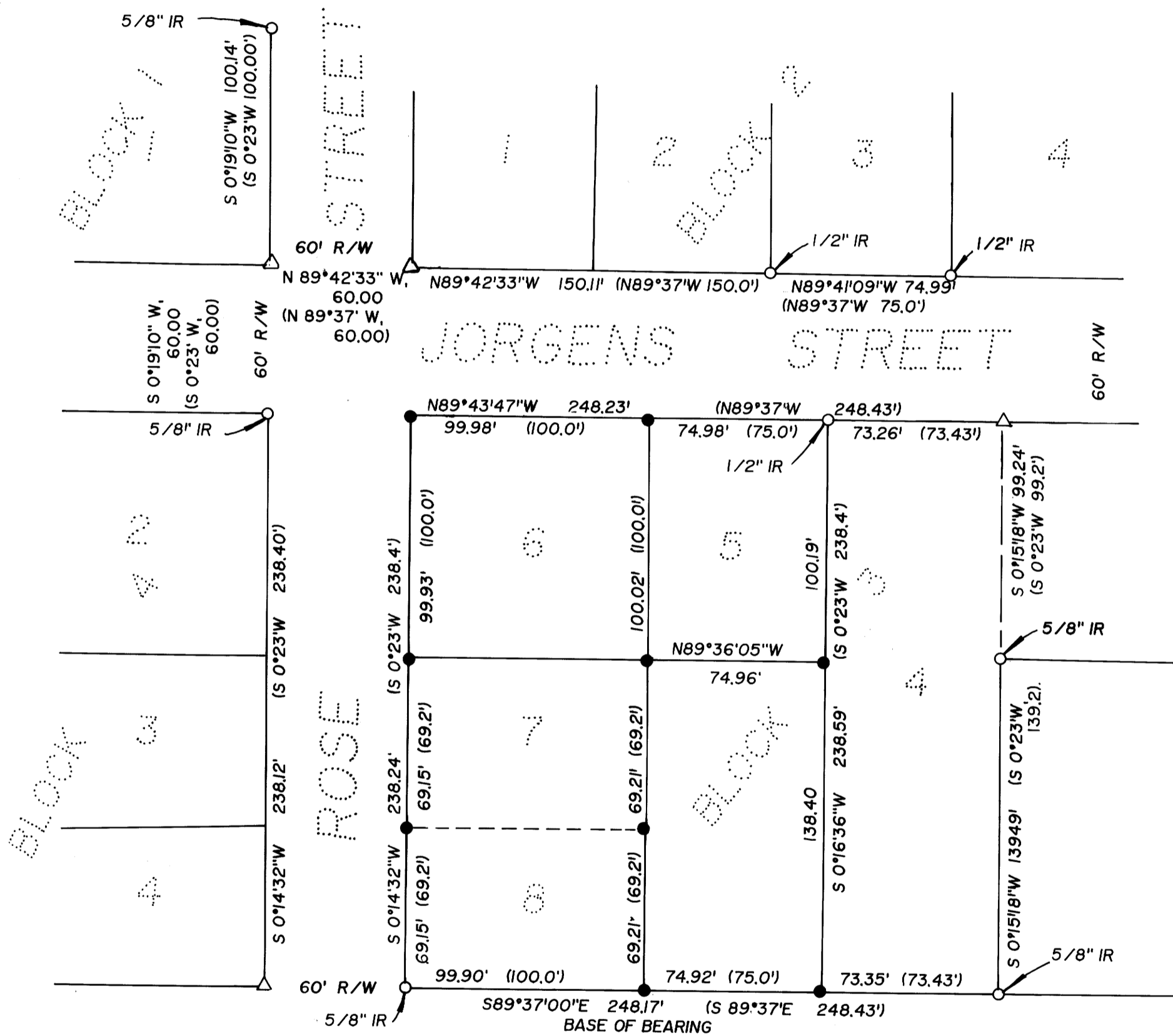

REGISTERED
 PROFESSIONAL
 LAND SURVEYOR
 J. D. Artman
 OREGON
 JULY 16, 1987
 JAMES D. ARTMAN
 2268

MAP FILE 20114 - 8

MAP FILE 20114 - 8