

PROPERTY SURVEY IN LOTS 22, 23 AND 24, BLOCK 31, "AMENDED PART OF THE TOWNSITE OF SUTHERLIN" LYING IN THE S.E. 1/4 OF SECTION 17, T.25 S., R.5 W., W.M., SUTHERLIN, OREGON

COUNTY SURVEYORS FILE DATA
DO NOT REMOVE FROM OFFICE

FOR: ALBERT & WILMA YOST
490 THOMAS RD
SUTHERLIN, OR. 97479

DATE: MARCH 1992

SCALE: 1" = 50'

BY: ROBERT L. DOLAN
3614 NONPAREIL RD.
SUTHERLIN, OR. 97479

- Legend:**
- FD 5/8" IRON ROD OR AS NOTED
 - SET 5/8" x 30" IRON ROD W/CAP (L.S. 2016)
 - POINT COMPUTED NOT FOUND, NOT SET

NOTE "A":

POINT COMPUTED BY BEARING-BEARING INTERSECTION FROM FOUND AND COMPUTED POINTS.

NOTE "B":

POINT COMPUTED BY SINGLE PROPORTIONATE MEASUREMENT FROM FOUND AND COMPUTED POINTS.

NARRATIVE:

PROPERTY SURVEY OF TAX LOT # 6000, T.25 S., R.5 W., SECTION 17DD.

INSTRUMENTS:

THEODOLITE & DISTANCE METER

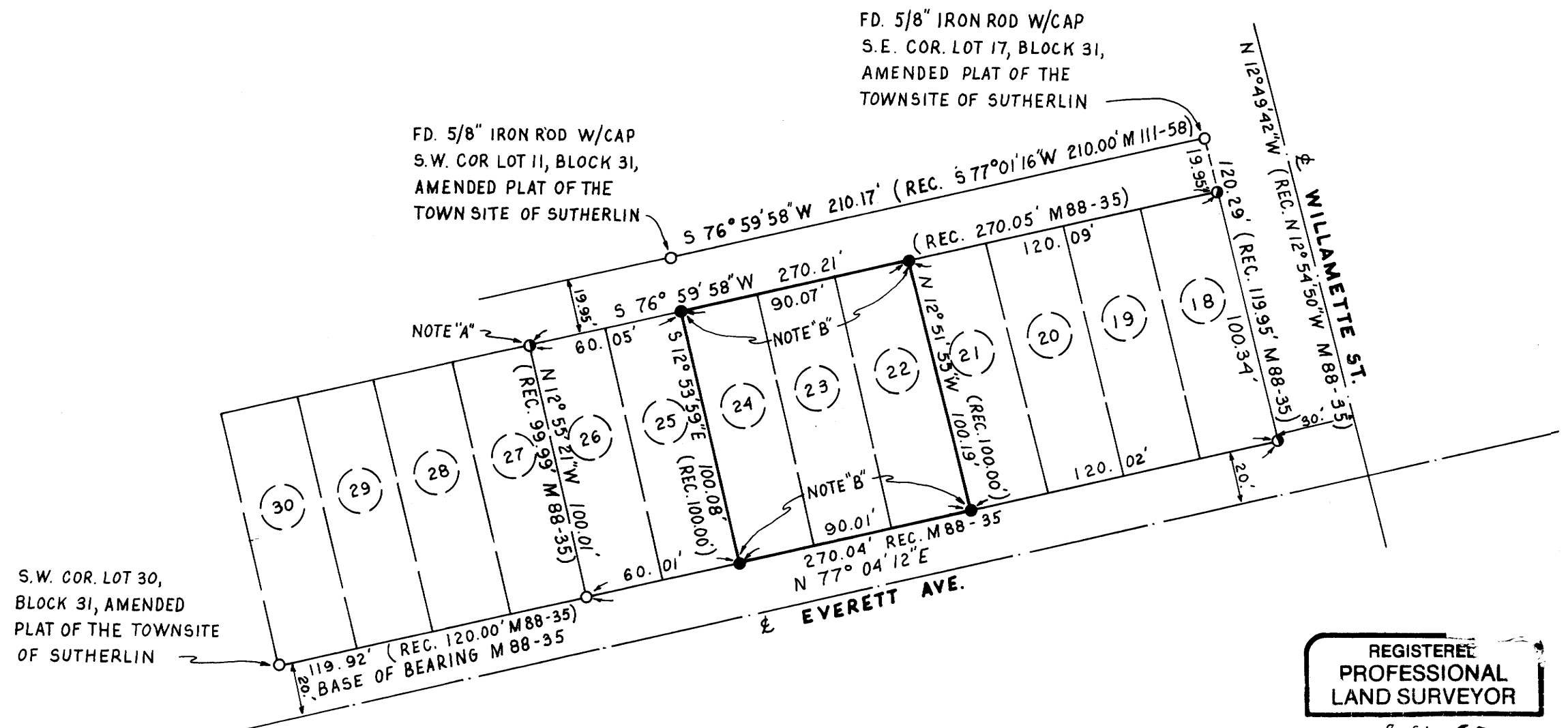

REGISTERED
PROFESSIONAL
LAND SURVEYOR

Robert L. Dolan

OREGON
July 30, 1976
ROBERT L. DOLAN
1076

Handwritten initials and marks

M114-74

M114-74