

PROPERTY SURVEY IN PART OF LOT 2, BLOCK 1, PLAT A, S. L. & W. CO.
 LOCATED IN THE S.W. 1/4, SECTION 16, T. 25 S., R. 5 W.,
 SUTHERLIN, OREGON

FILED
 APR 3 1992 JP

COUNTY SURVEYORS FILE DATA
 DO NOT REMOVE FROM OFFICE

FOR: LARRY WALLER

DATE: MARCH 1992

SCALE: 1" = 50'

BY: ROBERT L. DOLAN
 3614 NONPARIEL RD.
 SUTHERLIN, OR. 97479

Legend: ○ FD. 5/8" IRON ROD OR AS NOTED
 ● SET 5/8" x 30" IRON ROD W/ CAP (REC.)
 (REC.) RECORD DATA AS RECORDED IN DOUGLAS COUNTY DEED RECORDS NO. 90-00015 OR AS NOTED.

NARRATIVE

PROPERTY SURVEY TO MONUMENT
 PROPERTY CORNERS FOR TAX LOT
 * 5900 IN SECTION 16CB, T. 25 S.,
 R. 5 W., W.M., SUTHERLIN, OR. AS
 RECORDED IN DOUGLAS COUNTY
 DEED RECORDS NO. 90-00015

NOTE "A"

THESE POINTS FALL IN A
 DRAINAGE DITCH.

INSTRUMENTS: THEODOLITE & DISTANCE METER

POINT COMPUTED AT
 RECORD BEARING AND
 DISTANCE FROM THE
 NE COR. AS RECORDED
 IN DOUGLAS COUNTY
 DEED RECORDS NO.
 90-00015

POINT COMPUTED BY BEARING-
 BEARING INTERSECTION
 FROM FOUND MONUMENTS.
 592.14'

POINT COMPUTED BY BEARING-
 BEARING INTERSECTION
 FROM FOUND AND
 COMPUTED POINTS.

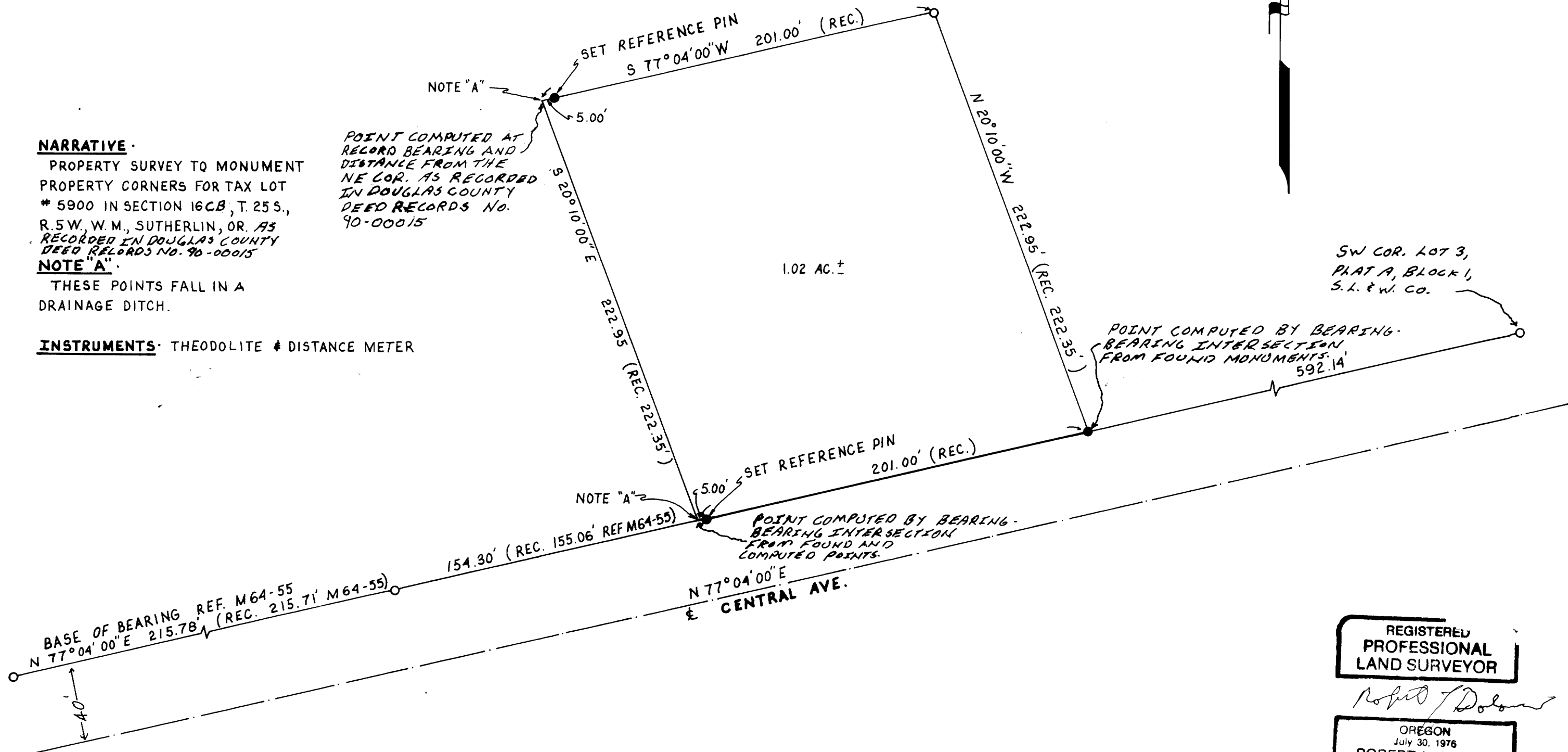

SW COR. LOT 3,
 PLAT A, BLOCK 1,
 S. L. & W. CO.

REGISTERED
 PROFESSIONAL
 LAND SURVEYOR

Robert L. Dolan

OREGON
 July 30, 1976
 ROBERT L. DOLAN
 1076

M114-26

M114-71